MILWAUKEE DAILY SENTINEL.

VOLUME XIV.—NEW SERIES. MILWAUKEE, SATURDAY MORNING, MARCH 7, 1857. WHOLE NUMBER 4684.

THE DAILY SENTINEL.

PUBLISHED EVERY MORNING, (SUNDAYS EXCEPTED,) BY

RUFUS KING & CO.,

AT THE OFFICE,

205 & 207 EAST WATER STREET,

CORNER WISCONSIN STREET,

THE SECOND, THIRD AND FOURTH STORIES OF LUDINGTON'S NEW BRICK BLOCK.

TERMS.

THE DAILY SENTINEL will be left at the door of City Subscribers at SEVEN DOLLARS PER YEAR, payable quarterly, INVARIABLY IN ADVANCE.

THE TRI-WEEKLY SENTINEL—THREE DOLLARS AND FIFTY CENTS a year, INVARIABLY IN ADVANCE, AND THE PAPER TO BE DISCONTINUED WHEN THE PERIOD FOR WHICH IT IS PAID SHALL EXPIRE.

THE WEEKLY SENTINEL—ONE DOLLAR a year, INVARIABLY IN ADVANCE, AND THE PAPER TO BE DISCONTINUED WHEN THE PERIOD FOR WHICH IT IS PAID EXPIRES.

RATES OF ADVERTISING.

1 square (per year)	$18 00	1	square, 2 weeks,		$3 00
1 " 3 months,	15 00	1	" 1 week,		2 00
1 " "	12 00	1	" 5 times,		1 75
1 " 6 "	10 00	1	" 4 "		1 50
1 " 3 "	8 00	1	" 3 "		1 25
1 " 6 weeks,	5 00	1	" 2 days,		1 00
1 " 1 month,	3 00	1	" 1 "		75
1 " 2 weeks	4 00				

☞ Twelve lines, or less, to make a square.

Yearly Advertisers $40 per annum, the space not to exceed three squares at one time, with changes.

One square, changeable quarterly, if desired, $15. Two squares, $30. Each additional square $10.

Special Notices, including advertisements of Exhibitions, Concerts, &c., 50 per cent. above these rates.

Obituary and Marriage Notices, 25 cents each.

Advertisements for Charitable Institutions, Fire Companies, Ward and other Public Meetings, will be charged half the above rates.

☞ All Transient Advertisements to be paid for in advance.

The privilege of Annual Advertisers is limited to their own regular business, and all advertisements for the benefit of other persons, as well as all Legal Advertisements and advertisements of Auction Sales, sent in by them, must be paid for at the usual rates.

Advertisements not accompanied by written directions, will be inserted until forbid, and charged accordingly.

Publishers not responsible for Legal Advertisements by and the amount charged for their publication.

RUFUS KING & CO.,
S. M. BOOTH,
WM. E. CRAMER.

MILWAUKEE, May 11, 1855.

BUSINESS CARDS.

H. L. PALMER,
ATTORNEY & COUNSELLOR AT LAW
AND
SOLICITOR IN CHANCERY,
MARTIN'S BLOCK,
Corner East Water and Wisconsin Sts.
MILWAUKEE - - - WIS.
jan28-s106-d1y.

G. VON DEUTSCH,
Attorney and Counsellor at Law,
AND
SOLICITOR IN CHANCERY,
No. 3, Kneeland's Block,
EAST WATER STREET - - - MILWAUKEE
jan28-s106-d1y.

HOOKER & WEEKS,
Attorneys and Counsellors at Law,
OFFICE, NO. 7 NEW BUILDING
Cor. Michigan and Main Sts., opposite New Hotel
MILWAUKEE, - - - WISCONSIN.
D. O. HOOKER. [jan15s66d1y] O. A. WEEKS.

LEVI HUBBELL,
ATTORNEY AND COUNSELLOR AT LAW,
Office, Room No. 4, Albany Buildings,
jan14 Michigan Street.

CHARLES S. BELL,
CIVIL ENGINEER, SURVEYOR AND
REAL ESTATE AGENT,
ROOM NO. 9, KNEELAND'S BLOCK.
jan19-s98-d1y.

WHEELER, SMITH & SALOMON. EDWARD SALOMON
SMITH & SALOMON,
LAWYERS,
No. 4 Kneeland's Block, East Water St.,
MILWAUKEE.
dec11s198d1y

UPHAM & GRAHAM,
ATTORNEYS AT LAW,
AND
SOLICITORS IN CHANCERY.
Milwaukee, January 1st, 1856. 4-1y

NEW LAW FIRM.
GEORGE A. STARKWEATHER, (late of Cooperstown, N. Y.) has this day entered into Partnership with his son, John O. Starkweather.
They will practice in the District Court of the United States, and in the several Courts of this State.
J. O. S. is Commissioner of Deeds for all the States.
Office No. 371½ East Water Street, Milwaukee.
jan19s203y

W. HENRY HOLLAND,
Insurance Agent, Notary Public and Conveyancer. Office No. 5, Martin's Block, Milwaukee, Wisconsin.
mar20s314d1y

JOHN MAY & COTTRILL,
Attorneys and Counsellors at Law and Solicitors in Chancery. Office in "Albany Block," Michigan st., Milwaukee.
ALPHA O. MAY. [may1dy] J. P. O. COTTRILL.

COLLINS, SMITH & KEYES,
Attorneys and Counsellors at Law, Madison, Wisconsin.
A. L. COLLINS, GEO. B. SMITH, E. W. KEYES.
1ap2

HARVEY L. KIMBALL,
Attorney and Counsellor at Law, Berlin, Marquette County, Wisconsin. apr21-1y

BROWN & OGDEN,
Attorneys and Counsellors at Law, Milwaukee, Wisconsin. Office in "Albany Block," Michigan st.
apr29 1y

WELLS & BRIGHAM,
Attorneys at Law, Milwaukee, Wisconsin. Office in Law Buildings, Wisconsin St.
IRA K. WELLS. JAMES R. BRIGHAM.
jn14

EMMONS & VAN DYKE,
Attorneys and Counsellors at Law, Milwaukee, Wisconsin. Office 201 East Water Street, corner of Wisconsin St., in Martin's Block.
ORMAN J. EMMONS. [may2] JOHN H. VAN DYKE.

ELLIS WORTHINGTON,
ATTORNEY AT LAW,
WILL hereafter give his attention to the business of a General Land Agency, viz:
Purchase and Sale of Real Estate,
PAYMENT OF TAXES,
CARE AND MANAGEMENT OF PROPERTY,
Perfecting Titles and Conveyancing, and also
Collecting and Securing Debts.
Having a full and complete Abstract of all the Titles to Real Estate in the City and County of Milwaukee, together with the Tax Sales and Records of Judgments, in the several Courts, he is prepared to examine Titles to City, and Land in the County, and furnish Abstracts of same. Will also give his attention to Negotiating Loans on Bonds and Mortgages, and making Investments.
☞ All communications relative to Real Estate in Wisconsin will be promptly attended to.
☞ Office in Ludington's Block corner of East Water & Wisconsin Streets.
my6-1y

GEORGE H. STEVENS,
WHOLESALE AND RETAIL DEALER IN
GROCERIES AND PROVISIONS,
No. 104 West Water Street,
MILWAUKEE, - - - WISCONSIN.
jn21

BOYINGTON & MIX
ARCHITECTS AND BUILDING
SUPERINTENDENTS,
ARE PREPARED to furnish Designs and Specifications for Buildings of every grade and style. Office in Ludington's Block, corner of East Water and Wisconsin Sts., Milwaukee, Wis. may1s376d1y

L. J. MERRICK & CO.,
MANUFACTURERS AND DEALERS IN ALL KINDS OF
BRICK,
OFFICE, Ludington's Block, East Water Street. Yard, east side M. & M. R. R. Track, half a mile from the City, Milwaukee, Wisconsin. may1s365d1y

FORD & FAIRBANKS,
(Successors to J. A. HALL & CO.)
WHOLESALE AND RETAIL DEALERS IN
BOOKS, STATIONERY,
PAPER HANGINGS, &c.,
184 EAST WATER STREET,
MILWAUKEE - - - WIS.
J. FORD J. L. FAIRBANKS.

T. W. MAYHEW & CO.
WHOLESALE DEALERS IN
YANKEE NOTIONS,
CIGARS AND WHIPS,
ALSO, AGENTS FOR
COMMON SENSE CANDLES.
E. W. PIERCE & CO'S MATCHES.
No. 300 West Water St., Milwaukee.
nov8-s278-d1y

BROOKS & STEVENSON
Portrait and Landscape
PAINTERS,
Rooms, Kinnickinnic, East Water and Wisconsin Streets, Over Your Own Store.
dec6s194d1y

RAILROADS.

MILWAUKEE & MISSISSIPPI R. R.

FALL ARRANGEMENT.

ON AND AFTER October 6th, 1856, the trains will run as between Milwaukee, Janesville, Madison and Muscoda, which is 150 miles West of Milwaukee and 40 miles from Prairie du Chien, as follows:

LEAVE MILWAUKEE

At 8.30 a. m., connecting at Milton with the train from Chicago on the St. Paul R. R., arriving at Madison at 1.30 p. m., and at Muscoda at 6.00 p. m.

Leave Milwaukee also at 4 p. m., connecting at Milton with the train from Chicago, and arriving at Madison at 9 p. m.

LEAVE MADISON.

At 7.00 a. m., connecting at Janesville with the St. Paul train from Chicago, and arriving at Milwaukee at 12 m. By this train passengers have time to dine in Milwaukee and reach Chicago by the Lake Shore R. R. in time for the 9 p. m. trains going East.

LEAVE MUSCODA

At 10 a. m., arrive in Madison at 1.30 p. m., dine, and take the 3 p. m. train for Janesville, where it connects with the St. Paul train for Chicago, and arrives in Milwaukee at 8 p. m., in time for the 9 p. m. Boats to Chicago, arriving there in time to take the early morning trains going East.

The morning train from Milwaukee takes passengers from Milwaukee and Chicago through to Muscoda, where they connect with Davis & Moore's Stages for Prairie du Chien.

This is already the shortest and cheapest route to the Upper Mississippi.

A train leaves Madison at 5 a. m. for Muscoda, and returns, leaving Muscoda at 4.30 p. m., on the arrival of the Stages from Prairie du Chien. By this arrangement, passengers leaving Prairie du Chien in the morning reach Madison at 7 p. m. of the same day.

Passengers who leave Madison at 7 a. m. via Janesville and St. Paul R. R. arrive in Chicago in time for the 8½ p. m. trains East.

Passengers by Davis & Moore's Stages will be conveyed to and from the several trains on the arrival and departure of the Cars, to Galena, Mineral Point, Dodgeville, Richland City, Baraboo and Sauk City.

EDWARD H. BRODHEAD,
oct4 Supt. and Engineer.

LA CROSSE & MILWAUKEE R. R.
WATERTOWN DIVISION.

ON MONDAY, February 9, 1856, and until further notice, a passenger train will leave Milwaukee for Watertown at 5.55 p. m., arriving at Watertown at 9 p. m.

Returning will leave Watertown for Milwaukee at 5.45 a. m., arriving in Milwaukee at 10 a. m.

Trains as above will make connections with the trains of the Milwaukee & Mississippi R. R. at the junction, taking passengers to Madison and Janesville, and from those and other places west to Watertown.

Stages leave Watertown for Madison, Jefferson, Portland, Columbus and other points West and North.

EDWIN H. GOODRICH, Supt.
feb7

RACINE & MISSISSIPPI R. R.

OPEN TO ROCKTON.

CHANGE OF TIME.

ON and after Wednesday, the 29th inst. the trains will leave as follows:

GOING WEST.

Leave Racine—Passenger Train at 7:00 A. M.
" " Freight Train, at 2:00 P. M.
" " Passenger Train, at 2:00 P. M.

GOING EAST.

Leave Rockton—Passenger Train at 6:00 A. M.; Beloit, at 6:30 A. M.
" " Freight and Accommodation, 9:15 A. M.; Beloit at 9:45 A. M.
" " Passenger Train, 12 M.; Beloit, 12:30 P. M.

7 A. M. train from Racine connects with the Chicago, St. Paul & Fond du Lac Railroad at Clinton, for Chicago, Janesville and Madison; at Beloit, with Beloit & Madison Railroad for Afton and Footeville; also with Galena & Chicago Railroad for Rolvidere, Rockford, Freeport, Galena and Dubuque.

6:30 A. M. and 12:30 P. M. Trains from Rockton and Beloit make close connections at Racine with Lake Shore R. R. for Kenosha, Waukegan, Chicago and Milwaukee. 9:45 A. M. Accommodation Train from Rockton and Beloit makes close connections with Chicago, St. Paul & Fond du Lac R. R. at Clinton, for Chicago, Janesville and Madison.

Steamers leave Racine for Chicago, Milwaukee and Sheboygan every evening. Also for Collingwood and Lake Superior.

Stages connect, with all Passenger Trains, East and West, at Burlington, for Rochester and Waterford. At Elkhorn for Whitewater. At Springfield for Geneva.

☞ Passengers for Sharon, Janesville and Madison from Rockton can remain in Racine six hours, and arrive in Chicago or Milwaukee the same day.

☞ Freight taken with the utmost dispatch.

H. S. DURAND, President.
Roswell Harris, Assistant Superintendent.
nov1s

TRANSPORTATION.

1857.
DAILY STEAMER NORTH!

THE STEAMER CLEVELAND will run during the season of navigation for 1857, as follows:

Leaving Milwaukee every evening at 7 o'clock (Sundays excepted) for Two Rivers, touching at Port Washington, Sheboygan and Manitowoc, returning leave Two Rivers at 6 o'clock, and Manitowoc at 7 o'clock the following morning.

KELLOGG & STRONG, Agents.
Milwaukee, Feb. 24, 1857. feb26-s250d-d.

1857.
TROY AND WESTERN LINE.

NO TRANSHIPMENT AT ALBANY OR TROY.

Cargoes fully Insured on Erie Canal.

PROPRIETORS.

A. R. COBB & CO., foot of Michigan St., Buffalo.
RICE, CLAPP & CO., 81 Coentis Slip, New York.

THE above well known Line will run in connection with the

Buffalo & Chicago Transportation Company,

CONSISTING OF

Nine A No. One First Class Propellers,

and are now prepared to contract Goods and Merchandize from New York, Boston and Milwaukee

AT AS LOW RATES

as any other responsible Line.

HALE & CO., Agents.
feb28-s257-d6m

1857.
TRANSPORTATION COMPANY.

BUFFALO, MILWAUKEE AND CHICAGO.

PEOPLE'S LINE!

THIS LINE will run during the season of navigation, Eight First Class Propellers, between Buffalo, Milwaukee and Chicago, touching at the intermediate ports.

Leaving Buffalo Tuesdays, Thursdays, and Saturdays, from their docks, at and between foot of Indiana and Illinois streets.

We respectfully ask from shippers a continuance of their patronage to the Line.

WILLIAMS, TANNER & CO., Buffalo.
CHARLES ENSIGN,
DURNHAM & CO.,
feb17 e218-1f Agents for Milwaukee.

For German Ports.

NEW YORK, BREMEN and SOUTHAMPTON UNITED STATES MAIL STEAMERS.—The ships comprising this line are, viz: WASHINGTON, Capt. E. Onvendy; HERMANN, Captain Dan. Degan; these splendid steamers stop at Southampton, both going and returning.

PROPOSED DATES OF SAILING—1857.

From New York	From Bremen.	From Southampton for New York.
	Saturday.	Wednesday.
HERMANN.....Feb. 21	Feb. 21	Feb. 25
WASHINGTON.....Feb. 21	Mar. 21	Mar. 25
HERMANN.....Mar. 21	Apr. 18	April 22
WASHINGTON.....Apr. 18	May 16	May 20
HERMANN.....May 16	June 13	June 17
WASHINGTON.....July 11	July 11	July 15
HERMANN.....July 11	Aug. 8	Aug. 12
WASHINGTON.....Aug. 8	Sept. 5	Sept. 9
HERMANN.....Sept. 5	Oct. 3	Oct. 7
WASHINGTON.....Oct. 3	Oct. 31	Nov. 4
HERMANN.....Oct. 31	Nov. 28	Dec. 2
WASHINGTON.....Nov. 28	Dec. 26	Dec 30

Stopping at Southampton, both going and returning, they offer passengers proceeding to London and Havre, advantages over any other route, for the economy of time and money; combining

PASSAGE FROM NEW YORK TO SOUTHAMPTON AND BREMEN.

First Cabin, Main Saloon, $130; First Cabin, Lower Saloon, $110; Second do. $60.

All letters and newspapers must pass through the Post-Office.

No bills of lading will be signed, or parcels received on the day of sailing.

An experienced Surgeon is attached to each ship.

For freight or passage apply to

C. M. SAND, 11 South William St., New York.
C. A. HEINEKEN & CO., Bremen.
CROSSKEY & CO., Southampton.
W. M. INGRAM, Milwaukee. feb26-s241-d1w-d1m-AW

THE GLASGOW AND NEW YORK STEAMSHIP COMPANY'S

Splendid & Powerful Steamers,

EDINBURGH, 2569 tons, WM. CUMMING, Commander.
NEW YORK, 2100 tons, ROBERT CRAIG, Commander.

Are appointed to sail from

FROM GLASGOW.

EDINBURGH, February 14th, 1857.
NEW YORK, March 14th, 1857.
GLASGOW, Saturday, March 28th, 1857.

FROM NEW YORK.

EDINBURGH, Saturday, March 14th, at 9 o'clock noon.
NEW YORK, Saturday, April 11th.
GLASGOW, Saturday, April 25th.

RATES OF PASSAGE.

FROM GLASGOW,		FROM NEW YORK,	
First Class.....15 guineas,		First Class.....	$75 00
Steerage found with cooked provisions,		Steerage, found with cooked provisions,	30 00

An experienced Surgeon attached to each Steamer.

For Freight or Passage apply to

JOHN McMYNN,
No. 7 Broadway,
New York City Bills or Gold only received for Passage
sept6 d1AW

RAILROADS.

LAKE SHORE RAILROAD.

CHANGE OF TIME.

ON and after Monday, February 2d, 1857, and until further notice, Passenger Trains of the
Milwaukee and Chicago Railroad Line
Will leave Milwaukee, from Florida street, for Chicago and intermediate stations, at 8.30 A. M., and 3.00 P. M., receiving passengers from Madison, Janesville, and intermediate stations upon the
MILWAUKEE & MISSISSIPPI RAILROAD,
ALSO FROM THE
MILWAUKEE & WATERTOWN RAILROAD,
THE
LA CROSSE & MILWAUKEE RAILROAD,
AND THE
MILWAUKEE & HORICON R. R., at Milwaukee,
AND THE
RACINE & MISSISSIPPI R. R., at Racine,
And connect with the Afternoon and Evening Express Trains for the East, over the Michigan Central and Michigan Southern Railroads.

☞ Passengers ticketed to Chicago, Boston, New York, Philadelphia, Baltimore, &c., &c.

Trains leave Chicago for Milwaukee and intermediate stations at 9.30 A. M., and 4.30 P. M., receiving passengers for this city at the above-mentioned Railroads and places, and making two Passenger Trains each way daily, Sundays excepted.

FREIGHT TRAINS run through to and from Milwaukee and Chicago daily, Sundays excepted. Leave Milwaukee at 7.00 A. M. Leave Chicago at 5.30 A. M.

J. T. MOODY, Agent, Milwaukee.
C. B. HALL, Supt.
feb2

EXTENSION
OF THE
MILWAUKEE & HORICON R. R.
TO RIPON.
NEW ARRANGEMENT.

REGULAR PASSENGER TRAINS will run on the Milwaukee and Horicon Railroad between Milwaukee and Ripon, on and after Tuesday, the 11th inst., as follows:

Leave Milwaukee—
1st Train, 7.00 A. M.....Arrive at Ripon, 11.22 P. M.
2d Train, 2.20 P. M.....Arrive at Ripon, 7.51 P. M.

Leave Ripon—
1st Train, 6.30 A. M.....Arrive at Milwaukee, 11.23 A. M.
2d Train, 3.10 P. M.....Arrive at Milwaukee, 7.45 P. M.

The Stages of the Wisconsin Stage Company connect at Ripon, and run to and from Oshkosh, Neenah, Menasha, Appleton, Depere, Green Bay, Berlin, Wautoma, Waupaca, Weyauwega, Plover, Steven's Point, and all other principal places North and North-West, forming almost the only practicable route to the same.

JESSE UTLEY, Supt.
nov6-d1y

LA CROSSE & MILWAUKEE R. R.

Fall and Winter Arrangement.

ON and after November 1st, 1856, to Fox Lake and to Portage Prairie, Cambria, Pardeeville and Portage City, as soon as the road is opened to these places respectively.

GREAT NORTHERN ROUTE.

Passenger Trains leave foot of Cincinnati street, Milwaukee, going west, daily, (Sundays excepted), as follows:

At 7.15 A. M., arriving at Fox Lake 10.30 A. M.; Pardeeville 1.22 A. M., and Portage City 12.25 P. M.

At 3.20 P. M., arriving at Fox Lake 6.47 P. M., Pardeeville 8.38 P. M., and Portage City 5.45 P. M.

Leave going east, as follows:

PORTAGE CITY.

At 6.00 A. M., Pardeeville 6.30 A. M., Fox Lake 7.43 A. M., arriving at Milwaukee 11.25 A. M., and connecting with the trains on the Lake Shore Road south, and the Milwaukee and Mississippi Road west.

At 2.20 P. M., Pardeeville 2.50 P. M., Fox Lake 4.01 P. M., arriving at Milwaukee 7.45 P. M., and connecting with the evening line of Boats south, during the season of navigation.

Passengers arriving at Milwaukee by the morning trains on the Lake Shore or Milwaukee and Mississippi Railroad, and destined for the North-West, can reach Fox Lake, Pardeeville or Portage City in the 2.20 P. M. Train same evening, where Stages will connect for Baraboo, Reedsburgh, Kilbourn City, Mauston, La Crosse and other principal towns in the north-western portions of the State.

Railroad Connection is established by this route with Waupun, Brandon and Ripon, by the Milwaukee & Horicon Railroad, and with Fond du Lac by the Chicago, St. Paul & Fond du Lac Railroad.

Tickets to be had at the Passenger Stations.

Passengers will please procure tickets before entering the cars.

EDWIN H. GOODRICH, Supt.
October 29th, 1856. oct27

NEW ALBANY & SALEM RAILROAD.

WINTER ARRANGEMENT.

THE MOST DIRECT AND EXPEDITIOUS ROUTE from Chicago, to Cincinnati, Louisville, Philadelphia, Pittsburgh, Baltimore, Washington, Wheeling, Zanesville, Columbus, Boston and other important points in the interior and North-West. Portions of Ohio and Pennsylvania.—Until further notice, Express Passenger Trains will leave Michigan Central Depot, in connection with New Albany and Salem R. R. as follows:

LOUISVILLE, NEW ALBANY AND PITTSBURGH EXPRESS will leave daily, (Saturday's excepted) at 9 o'clock P. M., arriving at Lafayette at 7.30 A. M., Indianapolis 11.50 A. M., at 5.55 P. M., the same afternoon. This Train also connects at Indianapolis with trains direct of the Indiana Central, Indianapolis, Cincinnati and Bellefontaine Railroads. Also at Indianapolis with Express Train for Cincinnati passengers of back hire and transfer of baggage.

The 1.40 a. m. 3.30 p. m. and 9.15 P. M. trains make direct connections with the

Grand Trunk Railway,

To Kingston, Ogdensburg, Montreal, Quebec, and all points in Canada East, Northern Vermont, New Hampshire and Maine.

It is well known by the traveling public that this Road has no competitor of equal facilities from Chicago to Niagara Falls, New York, Ogdensburgh, Montreal, &c., &c.

The only train that leaves Chicago Saturday night is over this route, 9.15 p. m. One train Sunday, at 9.15 p. m. No 8.30 train Saturday.

EXPRESS TRAIN leaves daily, (Sundays excepted) at 8.25 A. M., arriving at Lafayette at 11.00, Indianapolis 6.00 P. M., and at Cincinnati at 9.00 P. M.—Baggage checked to Lafayette, Indianapolis and New Albany.

Through Tickets can be obtained in Chicago of H. J. Spaulding, corner of Lake and Dearborn streets, opposite the Tremont House, at Corwith Block, corner of Lake and Clark street, at M. O. R. R. Depot, and at the different ticket offices in the West.

Freight trains to and from New Albany daily, and freights forwarded with promptness and at low rates, for which an joint tariff, with N. G. R. R. Co.

O. SKOWLTON,
jan1 Superintendent.

NEW YORK CENTRAL R. R.
Summer Arrangements for
1856. 1856.

THROUGH EXPRESS PASSENGER Trains leave Niagara Suspension Bridge and Buffalo, at 6 and 7.30 A. M., and 4.15, and 9.20 P. M., stopping at all the principal stations, and connecting immediately at Albany and Troy with Saratoga and Rensselaer and New York and Boston, and the principal towns in New England.

SUNDAY TRAINS from Suspension Bridge, at 9.20, and from Buffalo at 10.45 P. M., for Albany, New York and Boston, direct.

Through tickets over the N. Y. C. R. R. can be procured at all the Railroad offices, by way of Niagara Suspension and Lake Shore, or Michigan Central and Great Western Railway, via Suspension Bridge to New York and Boston.

Contracts made, and despatch given to the transportation of Merchandize, Produce, Live Stock, &c.

O. VIBBARD, Gen'l Supt.

For further particulars, enquire of

L. R. COTTON,
Agent for Wisconsin, No. 210 East Water Street, (nearly opposite the Sentinel Office,) Milwaukee.
jy16-d1f-d184

Through to New York in 34 Hours.
THE ONLY ROUTE, MAKING SURE CONNECTIONS.

To Niagara Falls, Buffalo, Rochester, Utica, Herkimville, Elmira, Binghampton, Albany, Troy, New York, Philadelphia, Boston and New England States, over the

MICHIGAN CENTRAL RAILROAD,
—AND—
CANADA
BROAD GAUGE RAILWAY.

THE MICHIGAN CENTRAL RAILROAD has the advantage of an EXCLUSIVE TELEGRAPH LINE, used entirely for the movement of all trains, thereby avoiding a possibility of collisions or delays, so annoying on other routes.

Five Daily Trains Leave Chicago

5.00 a. m. Express Mail: making direct through connections.

7.40 a. m. Lightning Express: arriving at Niagara Falls or Buffalo next morning, New York at 2 p. m., Philadelphia via Elmira at 10 p. m., Boston at 12 at night.

10.15 Cincinnati Express: arrives at Cincinnati at 4.15 a. m.; connects at Lafayette with trains for New Albany, Indianapolis, Cincinnati, Dayton, Columbus, Zanesville, Wheeling, Pittsburgh, Philadelphia, Baltimore and Washington.

3.30 p. m. Afternoon Express: arrives in New York at 9 a. m. second day, or Boston at 1 p. m., Philadelphia at 10.40 second morning.

9.15 p. m. Night Express: arriving at Niagara Falls or Buffalo next evening, New York at 1 p. m., at Boston 4 p. m. next day.

Also connects at Michigan City, (except Saturday) direct, with trains for Ft. Albany & Salem R. R. for New Albany, Indianapolis, Cincinnati, Dayton, Columbus, Zanesville, Bellefontaine, Union, Wheeling, Baltimore, Washington and Philadelphia.

☞ The trains on the Chicago, Burlington & Quincy, Galena & Chicago Union, Illinois Central and Michigan Central Railroads run into the Station, Depot and Office of the Company, for the accommodation of passengers of back hire and transfer of baggage.

The 1.40 a. m. 3.30 p. m. and 9.15 P. M. trains make direct connections with the

Grand Trunk Railway,

To Kingston, Ogdensburg, Montreal, Quebec, and all points in Canada East, Northern Vermont, New Hampshire and Maine.

It is well known by the traveling public that this Road has no competitor of equal facilities from Chicago to Niagara Falls, New York, Ogdensburgh, Montreal, &c., &c.

The only train that leaves Chicago Saturday night is over this route, 9.15 p. m. One train Sunday, at 9.15 p. m. No 8.30 train Saturday.

Baggage checked through to Niagara Falls, Buffalo, Albany, New York, Boston, Montreal and Philadelphia.

Passengers arriving at Chicago by any of the Railroads terminating in that city, can have their baggage checked by the baggage masters at the depots, to receive checks and convey their baggage to the Michigan Central Railroad Depot free of charge.

Through Ticket Good for Ninety Days,

Allowing holders to remain over and resume their seats, can be bought at the different offices in the West, also at the Passenger Depot, foot of Lake street, and at the General Ticket Office, corner of Lake and Dearborn streets, Chicago, opposite the Tremont House.

H. J. SPALDING, Gen'l Agt.
nov11

OYSTER DEPOT.

No. 101 East Water Street, Milwaukee,

H. COOKE,

AGENT FOR C. S. PALTBY,

HAS commenced receiving the best kinds of Can. Egg, and Shell Oysters, from Baltimore and New York, daily per express, which which he will sell, wholesale or retail, at the lowest rates.

☞ Orders from families or dealers solicited.

Orders from the Country will meet with prompt attention, and goods shipped per first conveyance after receipt of order. sept6 W. H. PARMELEE, Agent.

COMMISSION.

FRED. B. MILES,
PRODUCE AND COMMISSION MERCHANT,
MILWAUKEE,
AND AGENT FOR
Messrs. DURBROW, WINNE & SHELDON, New York.

WILL GIVE strict attention to all consignments of
Grain, Flour, Provisions and Wool,
for sale in this market, and will advance by cash or acceptance on the same.

ADVANCES

Made also on liberal terms against consignments to the above House in New York, or to their Agents in Buffalo and Oswego.

Consignments of Flour from Country Millers are particularly requested, and their interests will be faithfully attended to.

REFER TO

Durbrow, Winne & Sheldon, New York.	Wells, Chappell & Co., Chicago.
Grinnell & Minturn, Esq., Boston.	Tayler & Bro., Cincinnati.
Jones & Graves, Detroit.	Truman Hibbard, Esq.
J. G. Deshler, Esq., Buffalo.	D. Ferguson, Cashier Wis. Marine & Fire Ins. Co. Bank.
M. S. Scott, Cashier State Bank, Milwaukee.	

feb14-y6m

THOMAS HIBBARD. FRED'K B. MILES.
HIBBARD & MILES,
Lake Side Warehouse, West Water St.
MILWAUKEE, - - - WISCONSIN,
Produce, Storage & Shipping Merchants,
WILL GIVE ALL ORDERS FOR THE
Purchase, Storage and Shipment of Wheat.
Prompt attention at reasonable rates, and advances on Grain in Store or for Shipment.
REFER TO
Durbrow, Winne & Sheldon, New York.
M. S. Scott, Cashier, and Marshall & Ilsley, Bankers, Milwaukee.
Niles & Kinne, Buffalo. feb14-d6m

O. W. GUNNISON
WILL MAKE LIBERAL CASH ADVANCES ON PRODUCE TO BE SHIPPED TO
HICKS & HATHAWAY,
At Boston or New York during the coming year.
Office at Store of Sinclair & Gunnison
10 East Water St.
Dec 31-1f-d804

1856. GEO. C. STEVENS, 1856.
AGENT FOR
HOFFMAN & STEVENS,
Produce and Commission Merchants,
27 Pearl St., New York.

CASH ADVANCES made on consignments of Provisions, Flour, Grain, Wool, &c., &c., for sale in Milwaukee, Buffalo and New York, at the lowest warehouse of Cook, Hall & Co., (formerly occupied by Dickinson & Co.,) West Water Street, Milwaukee. sept15-d1y

1856. 1856.
ELMORE, BROWER & CO.,
(SUCCESSORS TO S. L. & H. P. ELMORE,)
PRODUCE & COMMISSION MERCHANTS,
At their Old Stand, the White Warehouse,
ADJOINING WALKER'S POINT BRIDGE,
Walker's Point. - - - Milwaukee, Wis.

OFFER, AT WHOLESALE AND RETAIL, at the lowest market prices, Coal of the best varieties, for family, furnace and steam use, also Water Paris, Land Plaster, Fire Brick, Water Lime, Rosendale Cement, Berea Grindstones, Pig Iron, Salt, &c., &c.

Persons wishing any of the above articles are respectfully invited to call before purchasing elsewhere.
aug9-d21d-d1f

J. D. LAWASSER. H. S. POMEROY.
LAWRENCE & POMEROY,
PRODUCE COMMISSION MERCHANTS,
West Water St., near Spring St. Bridge.
Wheat, Rye, Corn, Flour,
and all other kinds of Produce, bought for cash, or received and sold on Commission. dec6-s193d1y

RAGAN & PICKERING,
STORAGE FORWARDING AND COMMISSION.
No. 172 to 178 South Water St.,
(And dating Wells St. Bridge)
CHICAGO. - - - - ILLINOIS.
ADVANCES MADE IN ALL KINDS OF
PRODUCE, COAL, SALT, &c., &c.
Advances Made on Consignments.
Western Agents for E. W. Pauly's Coal, Hempstead and Belgian Pipe, which we sell at wholesale to dealers at N. Y. prices. Orders from the North and West solicited and promptly filled.
C. J. HAGILL. 1857 THOS. PICKERING.
jan3s129-d6m

CANADA LUMBER YARD
B. & S. W. STAATS,
LUMBER AND GRAIN
COMMISSION MERCHANTS.
West Water St., South side Menomonee,
AT THE BRIDGE.

DRY FLOORING AND SIDING, Inch, Inch and quarter, Inch and half, and two inch, in quantities to suit the trade;—WARRANTED PERFECTLY SEASONED.

WHOLESALE & RETAIL.

Particular attention given to Steamer orders, purchasing, selling and shipping. apr16-d1y

LUMBER YARD!
J. L. McVICKAR & CO.,
HAVE REMOVED THEIR YARD TO THE FIFTH WARD
Corner of Reed & South Water Sts.

MANUFACTURERS AND DEALERS IN
LUMBER, LATH, SHINGLES,
PINE TIMBER, CEDAR POSTS, &c.

☞ Seasoned Finishing Lumber and Plank Flooring always on hand.

Orders solicited, and despatch given to the transportation of Merchandize, Produce, Live Stock, &c.

O. VIBBARD, Gen'l Supt.

For further particulars, enquire of

L. R. COTTON,
Agent for Wisconsin, No. 210 East Water Street, (nearly opposite the Sentinel Office,) Milwaukee.
jy16-d1f-d184

Through to New York in 34 Hours.
THE ONLY ROUTE, MAKING SURE CONNECTIONS.

To Niagara Falls, Buffalo, Rochester, Utica, Hornellsville, Elmira, Binghampton, Albany, Troy, New York, Philadelphia, Boston and New England States, over the

MICHIGAN CENTRAL RAILROAD,
—AND—
CANADA
BROAD GAUGE RAILWAY.

THE MICHIGAN CENTRAL RAILROAD has the advantage of an EXCLUSIVE TELEGRAPH LINE, used entirely for the movement of all trains, thereby avoiding a possibility of collisions or delays, so annoying on other routes.

Five Daily Trains Leave Chicago

5.00 a. m. Express Mail: making direct through connections.

7.40 a. m. Lightning Express: arriving at Niagara Falls or Buffalo next morning, New York at 2 p. m., Philadelphia via Elmira at 10 p. m., Boston at 12 at night.

10.15 Cincinnati Express: arrives at Cincinnati at 4.15 a. m.; connects at Lafayette with trains for New Albany, Indianapolis, Cincinnati, Dayton, Columbus, Zanesville, Wheeling, Pittsburgh, Philadelphia, Baltimore and Washington.

3.30 p. m. Afternoon Express: arrives in New York at 9 a. m. second day, or Boston at 1 p. m., Philadelphia at 10.40 second morning.

9.15 p. m. Night Express: arriving at Niagara Falls or Buffalo next evening, New York at 1 p. m., at Boston 4 p. m. next day.

Also connects at Michigan City, (except Saturday) direct, with trains for Ft. Albany & Salem R. R. for New Albany, Indianapolis, Cincinnati, Dayton, Columbus, Zanesville, Bellefontaine, Union, Wheeling, Baltimore, Washington and Philadelphia.

☞ The trains on the Chicago, Burlington & Quincy, Galena & Chicago Union, Illinois Central and Michigan Central Railroads run into the Station, Depot and Office of the Company, for the accommodation of passengers of back hire and transfer of baggage.

The 1.40 a. m. 3.30 p. m. and 9.15 P. M. trains make direct connections with the

Grand Trunk Railway,

To Kingston, Ogdensburg, Montreal, Quebec, and all points in Canada East, Northern Vermont, New Hampshire and Maine.

It is well known by the traveling public that this Road has no competitor of equal facilities from Chicago to Niagara Falls, New York, Ogdensburgh, Montreal, &c., &c.

The only train that leaves Chicago Saturday night is over this route, 9.15 p. m. One train Sunday, at 9.15 p. m. No 8.30 train Saturday.

Baggage checked through to Niagara Falls, Buffalo, Albany, New York, Boston, Montreal and Philadelphia.

Passengers arriving at Chicago by any of the Railroads terminating in that city, can have their baggage checked by the baggage masters at the depots, to receive checks and convey their baggage to the Michigan Central Railroad Depot free of charge.

Through Ticket Good for Ninety Days,

Allowing holders to remain over and resume their seats, can be bought at the different offices in the West, also at the Passenger Depot, foot of Lake street, and at the General Ticket Office, corner of Lake and Dearborn streets, Chicago, opposite the Tremont House.

H. J. SPALDING, Gen'l Agt.
nov11

OYSTER DEPOT.

No. 101 East Water Street, Milwaukee,

H. COOKE,

AGENT FOR C. S. PALTBY,

HAS commenced receiving the best kinds of Can. Egg, and Shell Oysters, from Baltimore and New York, daily per express, which which he will sell, wholesale or retail, at the

VOLUME XIV.

THE DAILY SENTINEL.

RUFUS KING & WM. H. WATSON,
PROPRIETORS.
Under the Name and Firm of Rufus King & Co.
MILWAUKEE:
Saturday Morning, March 7.

For Chief Justice of the Supreme Court,
EDWARD V. WHITON.

ELECTION, TUESDAY, APRIL 7.

The Dred Scott Case.

The opinion of the Supreme Court of the United States, in this long pending case, was delivered at Washington yesterday. A sketch of the main points decided will be found in the telegraph column. The decision, it will be seen, fully sustains the peculiar views and doctrines of the ultra pro Slavery party. It will have a startling effect upon the People of the Free States.

Later from Europe.

The *Persia*, with three days' later dates from Europe, arrived at New York yesterday. The intelligence is of more than usual interest.—Breadstuffs were dull and drooping; Consols lower and business fair. A struggle was about to come off in Parliament, between the Ministry and the opposition. A dreadful Colliery explosion had occurred in Yorkshire, involving the loss of 150 lives.

The Persian quarrel has broken out afresh; Russia is again pushing her armies into Circassia; and there is a report that Canton had been destroyed by the British.

Among the passengers by the *Persia* is the new British Minister to the U. S., Lord NAPIER.

The Cabinet.

The President yesterday nominated and the Senate confirmed the following gentlemen as the new Cabinet:

Sec'y of State—LEWIS CASS, of Michigan.
Sec'y of Treasury—HOWELL COBB, of Georgia.
Sec'y of War—JOHN B. FLOYD, of Virginia.
Sec'y of Navy—ISAAC TOUCEY, of Conn.
Sec'y of Interior—JACOB THOMPSON, of Miss.
Att'y General—Judge BLACK, of Penn.
P. M. General—A. V. BROWN, of Tenn.

This list differs in one name only from that published in the *Sentinel* a fortnight ago, Judge BLACK being the Cabinet member from Pennsylvania, instead of J. GLANCY JONES, as at first reported. While it cannot be questioned that the new President is a decided improvement on his immediate predecessor, it must be confessed that the retiring Cabinet is a much abler one than the incoming. The change in the State and Treasury Departments is especially to be regretted.

THE JANSSEN RELIEF BILL.—We are glad to see that the Senate yesterday, by a vote of 15 to 10, finally rejected the bill for the relief of Mr. JANSSEN, late State Treasurer, and his sureties. We only marvel that it found favor in the eyes of the Assembly.

FROM MADISON.

Editorial Correspondence of the Sentinel.

MADISON, March 5.

As the session draws near to a close, I have little room or time for comments, and must necessarily confine myself to notes upon the action of the two Houses relative to the more important bills.

The Senate last night passed many bills; among them I note the following:

Amending chapter 10 R. S.—(providing that no Sheriff, Clerk of Circuit Court, or of Supervisors shall be Treasurer.)

Changing the winter term of Supreme Court to the Tuesday before the second Wednesday of January. (This has passed both Houses.)

Extending time for paying School Fund to 5th of March. (Also passed both Houses.)

Charters of Fond du Lac and Waukesha,—Berlin, Wolf River and Waukechron—Manitowoc and Fond du Lac—and New Lisbon and Oshkosh R. R. Co's.

Punishing Larceny of money, bank bills, notes, deeds, &c.

Authorizing Chicago, St. Paul & Fond du Lac R. R. to re-locate from Watertown to Fond du Lac.

General Rail Road consolidation law. (Has passed both Houses.)

Granting Railroads the right of way for 100 ft. through State Lands. (Under this was covered a permission to take any lands *gratis* which they may fancy, under the plea of wanting them for depot grounds. The bill, after it had passed both Houses was recalled in the Senate and amended, and is pending.)

This morning, the Senate, after an earnest speech by Mr. Hanchett, killed the bill for removal of Portage County seat, by a vote of 20 to 6, and passed a number of others, among which I note the following:

To pay E. Stangeland $384. (This is a balance for services claimed as Emigrant agent at Quebec under Fred. Horn. The claim was larger, I believe.

Concerning delinquent fines and penalties. (Authorizes the Governor to remove officers who do not pay over the funds in their hands.)

Charters of Fox River & New London, and Howard and Green Bay Rail Roads.

Authorizing the Joint Committee of Investigation to sit beyond the session to examine charges against Superintendent Barry.

The Waukesha bill—repealing the law passed last winter by the democratic majority, to answer certain purposes in that village, and which has excited a good deal of debate, was ordered engrossed.

In Assembly last night, the street jury bill was ordered engrossed. An amendment was first attached to it which provides that such persons as desire to do so, may become parties to the appeal, and also that the jury in the appeal case may inquire into the necessity of the proposed "improvement."

The Committee of claims, this morning reported a bill to pay the Appletons the balance of their bill for books, and recommended the Investigating Committee to try and ascertain what became of the money drawn by Ex-Gov. Barstow for that purpose.

A resolution was introduced by Mr. Mills, calling on the Judiciary Committee to report the items of the bill of $9,000 paid to Governor Bashford, in order that, in justice to him, they might be entered upon the journal. The ayes and noes had to be called upon this simple act of justice, and every democrat but three, Messrs. Conkey, Conklin and Moses M. Strong, recorded themselves in favor of laying the resolution on the table! The resolution was adopted.

The bill for the establishment of a State Normal School, underwent a long discussion, in the course of which Mr. Enos, of Waukesha, made an able speech in its favor. The contest between this bill and the Literature Fund Bill from the Senate, and the friends of each are sanguine.

Both bills were finally referred to a select Committee.

The bill authorizing all persons who have made improvements to the amount of $10 on a 40 acre tract of the Swamp Lands, to enter them at $1,25 per acre, came back from Senate with an amendment cutting down the minimum price of all the lands from $2,50 to $1,25—and the Assembly *concurred*—and so goes perhaps a million which might have been saved for the School Fund. But the policy of throwing the lands into market for a scramble is one to be too well settled to be broken through now! It is bad—but complaints are useless.

A bill passed the Assembly making about a dozen amendments, correcting misprints in the Code.

The Senate passed a long list of appropriation bills in the afternoon—together with some others, among which those "changing the fiscal year of the state" and "concerning insurance companies"—compelling all such companies to make reports to the Secretary of State—were the only important ones.

The Assembly took up in the afternoon and passed, by a vote of 60 to 8, the Senate Bill for a Lunatic Asylum. It provides for a building to cost not more than $100,000, and appropriates $35,000 for this year.

The Assembly went into Committee on the Assessment Bill, and spent the afternoon upon it, and continues the work this evening. I have now some confidence that this very important bill will soon become a law. It has been very carefully digested by the Joint Committee.

W. H. W.

THE SHAM DEMOCRATIC JUDICIAL CONVENTION.—This bogus body, which nominated M. M. COTHREN, of Mineral Point, as a candidate for Chief Justice against Judge WHITON, was called together—according to the Madison *Patriot*, a democratic organ—mainly for the purpose of endorsing the Legislative caucus recommendations for Federal appointments in this State. The *Patriot* says:

It is a noticeable fact, that one of the objects of the Central Committee in calling the State Convention on yesterday, was for the purpose of getting up supplemental propping to the star-chamber edict of the Legislature, but the resolution to endorse the action of the caucus failed!! And this too, notwithstanding the Convention took in a good share of the Democratic members of the Legislature! This fact is significant; but not so much so, as would be the action of a Convention sent up from the rank and file of the party, from every section of the State.

The News by the Atlantic.

The following is that part of the telegraph report of the *Atlantic's* news, which failed to reach us, Tuesday, by reason of a break in the wires between this city and Chicago:

FRANCE—On the 16th the Emperor opened the legislature with a speech from the throne, amid great pomp and enthusiasm. The Emperor referred to the peaceable solution of recent difficulties amongst the various European powers and, considering that the best understanding prevails between all the great powers thinks the time auspicious to endeavor seriously to regulate and develop the strength and riches of the nation at home; rejoices over the prosperous condition of the country as evinced by the largely increasing revenues; regrets the suffering caused by the deficient crops and recent inundation. Says expenses are to be reduced, and the war tax abolished. From January next the annual army contingent is fixed at 100,000 men; says a proposition is made for a trans-Atlantic line of steamers, and after referring to sundry local topics winds up with a panegyric on the state of the Empire.

The Italian affairs are in the same unsatisfactory condition.

The agent sent by Government to offer political prisoners an exile in South America, reports that nearly all had refused.

CONSTANTINOPLE, Feb. 6.—Fresh dispatches from Teheran, recommend Feronk Kahan to make peace with England.

The British reinforcements had arrived in the Persian Gulf, and an English corps *d'armee* had arrived in Cabul, and was marching with the troops of Dost Muhommed on Herat.

The Russians are concentrating on the banks of the Caspian. A partial amnesty to political offenders, has been granted at Parma. Great distress bordering on famine, has prevailed throughout Finland.

WINTER ON LAKE SUPERIOR.—The Lake Superior *Miner* of the 21st of February copies accounts from different exchanges, of the extreme severity of the winter in the Eastern, Middle and Western States, and adds:

These accounts beat any Lake Superior specimens which we have to offer. A self-registering thermometer at Dr. Walbank's office, showed that, during the night some weeks ago, the mercury had got down to 35° below. But we have no account of its having been otherwise observed below minus 30°. Storms we have had for a great length of time, with occasional short intervals of calm; and drifts have made unusual obstruction in our roads, but there have been no drifts, on level ground, ten feet deep.—In deep excavations and below precipitous bluffs it has been quite heavy in places. No deaths have resulted from freezing.

The *Miner* says that "the deep blue waters of Lake Superior have never before, at this time of the year, been seen so near the shore, and it is a very favorable sign for an early opening of navigation."

ACCIDENT TO JOHN WHITE.—The Washington correspondent of the N. Y. *Express*, writing under date of February 28th, gives the following particulars of an accident to our fellow-townsman, JOHN WHITE, collector of the port:

An accident which may prove serious yet, occurred to two distinguished gentlemen, when on their way home from the President's levee. As Judge Corkery, of Iowa, and Col. White, of Milwaukee, were crossing the street, a horse which had broken away from some carriage, bringing fruits along with him, ran violently against them, so that they had to be raised up and carried to their Hotels. The friends of these gentlemen mustered strong in a brief time, and every attention was theirs that could be paid. Physicians decided no bones broken, and the latest news from there, about midnight, was a full room of sympathizing members, convulsed with laughter at Judge Corkery's jokes and bon-mots—uttered, however from his bed, where he may have to remain for some days.

THE NORTHWEST.—We clip the following from Horace Greeley's last letter from the West, in the *Tribune*:

The North-west was never filling up and improving so rapidly as at this moment. *I estimate that half the increase of population throughout the Union within the next ten years will inure to the States and Territories northwest of Indiana.* Were the Public Lands inalienable except to actual settlers in limited quantities, the increase would be still greater.

But the number of inhabitants in one of these new Western communities does not fully exhibit their relative strength and power. The inhabitants of these new States and Territories are nearly all in the prime of life. You rarely meet here a woman past fifty years of age; still more rarely as old a man; and a large portion of the pioneers are too young to have had many children. In a village hotel crowded with moneyed boarders—the merchants, bankers, and chief mechanics of the place—two-thirds of them will often be found between twenty three and thirty years of age—their wives, of course, still younger. *Illinois, Wisconsin, Iowa, and Minnesota must to day have an aggregate population of at least two and a half millions, who are equal in industrial capacity to an aggregate of four millions in Europe or New England.*

ILLNESS OF W. B. DRAPER.—We regret to learn that W. B. DRAPER, long connected with our Wisconsin Telegraph lines, and attached to the Japan Expedition as Telegraph operator, was struck with paralysis, at Washington, on Saturday last, and now lies speechless and helpless.

A NEW ADVERTISING EXPEDIENT.—The N. Y. *Mirror*, of the 2d instant, says that the proprietors of "Woon's and CHRISTY's MINSTRELS" are getting up 10,000 colored kites as a present to the juveniles, who will exhibit them in a procession and mass meeting in the course of a few days. This is a novel way of getting up notoriety; and is a much more pleasant and profitable system of "kiting," than that practised in Wall st.

SHOCKING ACCIDENT.—A young man named THOMAS F. COLLADGE lost his life by a Railroad accident at Rochester, N. Y., on Friday last. He accompanied some friend to the depot of the Central Road. He stepped on the platform to ride a short distance, and after riding a space in attempting to jump off fell, and the cars passed over his head killing him almost instantly.

COLUMBUS—THE RAILROAD.—The Milwaukee and Watertown Railroad extension has nearly reached Columbus. The *Journal* of the 4th inst. says:

We learn that the track of the Watertown and Columbus Railroad is now in running order to Lowell Station, and we presume the whistle can be heard in a favorable day for hearing distant sounds. We hope now soon to be able to announce to our readers and the rest of mankind that the iron horse has made his appearance in Columbus.

☞ We are sorry to announce the death of Warwick M. Torbert, one of our oldest citizens. His decease took place on Saturday evening.—Mr. T. formerly represented this assembly district in our Legislature. He was a person of unobtrusive manners and a kindly disposition.—The grave has closed over his actions, and we hope his many good qualities will linger in the memory of his fellow townsmen.—*North Star, (Hudson)* Feb. 26.

THE FEDERAL OFFICES.

Distribution of the "Loaves and Fishes."

In the U. S. Senate, on Saturday last, pending the debate on one of the appropriation bills, the following discussion took place relative to the forthcoming distribution of the Government "loaves and fishes":

Mr. Brown offered an amendment apportioning the clerks of the various departments of the Government according to the Federal ratio of representation. He said that these places were now given out to pets and favorites. He had become tired of these things. If places were worth having, they are worth distributing among the states which pay the salaries. He did not propose to turn out the present clerks, but to adopt a rule for future observance. Virginia has now five times as many clerks as the other states.

Mr. Mason repudiated this idea of rotation in office, which means office is "property" and to be enjoyed during the tenure of an administration. As to Virginia having twice as many clerks as the other states, he had never made an inquiry on that subject. Many of the officers are ministerial and menial, and are a trust for common benefit, and are not to be parcelled out among mere partizans. It was monstrous.

Mr. Brown replied that in selecting the President, heads of departments and foreign ministers this rule was observed.—Virginia has had enough already. He had none of the "highfalutin" notions of the Senator from Virginia.

Mr. Mason said he had never intimated a desire to any President that a man should be taken from Virginia to fill a responsible office, and he should think the President had descended from his high position if he should inquire whether an appointment would be agreeable to his state.

Mr. Brown remarked that he did hear that Virginia now claimed a Cabinet member. She had more than her share of the good things.—(Laughter.) Mississippi has not been so fortunate, and should have just proportion.

Mr. Bigler had failed to discover any well founded reason in principle for this proposition. The idea of equal distribution of the Government patronage would not be carried out by the amendment, for clerkships elsewhere are as valuable as at Washington. Clerkships in custom-houses in large cities ought to be distributed, as well as those here, in order for equality. This thing was utterly impracticable and wrong in principle.

Mr. Pugh favored the amendment. He did not wonder that Mr. Bigler was opposed to it, as his state was gorged to the throat with an undue share of officers. (Laughter.) The question was, should the Government patronage be divided fairly or unfairly.

Mr. Iverson said that Mr. Mason objected to this proposition because Virginia has a large proportion of patronage, and Mr. Bigler opposed it because, if Pennsylvania had not already her full share, she expects to have during the next four years, when it is expected Pennsylvania councils will prevail, and the scramblers be taken care of. Pass the amendment, and five hundred applications would be filed from every state the day after the inauguration.

Mr. Seward was inclined to favor the amendment, because New York was entitled to one-eighth of all the inferior officers of Government. He knew the people of that State had the ability, and, he might add, the willingness and courage to assume the responsibility. [Laughter.] He thought, however, it would be derogatory to his state to be shamined off with mere clerkships. She certainly is entitled to Cabinet officers, and falling in this the deficiency should be made up in foreign missions. [Laughter.] As yet, of all the candidates hovering about here waiting for the auspicious star of the inauguration, he had seen none whose head is surrounded with the halo of a foreign mission. [Laughter.]

Mr. Pugh—Does the Senator say there are no candidates from New York?

Mr. Seward—I said whose head is surrounded with a halo. [Laughter.]

Mr. Pugh—The Senator is different from anybody else if he has not seen them.

Mr. Seward—It is because the candidates are hopeless that I want to convert them into hopeful candidates.

Mr. Wilson thought Mr. Brown's proposition a joke [laughter]: but it was regarded by the Senate as a serious joke, and the citizens of Virginia, Maryland, and the District of Columbia, would think it anything but that [laughter].—He could not vote for the amendment as it stands. How could it be carried out in Vermont?

Mr. Rusk—Are there no Democrats there?

Mr. Wilson—Hardly enough to fill her share of offices. When we Black Republicans come into power in 1861; and as the Senator from Mississippi says, we cannot get a vote in his state—how then?

Mr. Brown—Appoint Democrats.

Mr. Wilson said he would not consider they belonged to a "healthy organization," and mentioned that when he was here on the eve of the Presidential election, in less than forty-eight hours a dozen or fifteen clerks called upon him, saying they sympathized very much with the Republican party, but were obliged to keep very quiet. They thought Col. Fremont would come in, and hoped Mr. Wilson would use his influence for them. [Laughter.]

Mr. Thompson caused much laughter by his humorous remarks. He considered Washington a mere artificial city, where there were more people than there ought to be. It was no wonder that wood had to be given away, shows got up, preaching and everything else to keep the poor from starvation and suffering. He did not care who got the offices. He wanted no Kentuckian to come, for they had no business here.

The amendment was rejected by 19 to 27.

Art Gossip from Rome.

ROME, Jan. 29.

Rome is unusually full this season. The unsettled state of Naples and the promised presence of sundry crowned heads here are the reasons assigned for the extraordinary demands of Padrone, which startle the stranger on his arrival and make him shrink twice before he decides to spend the winter in the Eternal City. Provisions of all kinds are dear. The cost of living has nearly doubled itself within the last five years, so that those who contemplate an economical sojourn in Italy must be content with Florence or Pisa—at least, till the Roman season is past, that is to say until after Easter, when the apartments undergo a sudden depreciation of fifty or sixty per cent. The spoiling process commenced by the English, is receiving its finishing touch at the hands of the Americans. If Englishmen lavish their money like princes, Americans lavish theirs like emperors.

"Of all families I have ever served," said a shrewd, intelligent courier, "give me an American for liberal expenditure, a Russian for closeness and meanness." The parsimony of the Russian suite at Nice is the gossip of the place; the Queen Christine, the Queen Mother of Spain, goes altogether on a different tack, and makes her presence here felt, to the inconvenience of residents and visitors, by monopolizing the best boxes at the operas and theatres, the best seats at concerts. Ristori plays her first engagement in Rome since her great success in Paris and London, early in next month, and for a week past the subscription list has been full. So much for the gossip of the day, ere we take our way to the calmer atmosphere of the studios which congregate here in Rome thick and fast—England, America, France, and Germany, contributing even more largely than Italy to swell the ranks of artists.

The coloured Venus in Mr. Gibson's studio is still the subject of much discussion. For the benefit of those who cannot see it, a short description may not be amiss. No man living, perhaps, is so thorough a master of form and proportion as Mr. Gibson, and his Venus is, in these respects, his *chief d'œuvre*. The modelling of the torso and limbs is very fine, and form and sentiment of the back beautiful. Greek art is to Mr. Gibson evidently the alpha and omega of all art. The Greeks colored their statues; why should not the moderns? and so Mr. Gibson took the brush in hand and covered the beautiful, highly wrought marble with a thin pink wash, stained the hair a delicate tow, pencilled the head fillet blue and gold, gilded the apple in the hand, and made the hem of the robe to correspond with the band in the hair. Thus, neither flesh nor marble, statue nor woman, stands the Venus challenging all beholders to accept or reject the innovation.

Near to the Venus is a colored copy of his beautiful Cupid, even more eccentric than the Venus; the flesh a beautiful salmontint, the hair a warmer tow than the Venus, in virtue of verility, perhaps, the eyes fixed and staring, looking over, not at, the butterfly on his breast, the wings tinted in palest hues of rose and blue; while the pedestal on which this masquerading god stands is of a deep tawny yellow, in bad imitation of *giallo antico*. Giving the advantage of coloring marble, one cannot but feel, while looking at these statues, how distinct is the art of the sculptor and the painter: and any eye sensitive in color must experience a sensation of relief in turning to the stately group of the Queen supported by Justice and Clemency, the original of which is just placed in the House of Lords, and to the basso-relief of Cupid and Psyche, than which nothing more chaste and pure in modern art exists. In looking at Mr. Gibson's works, one feels that study and skill can no further go. They speak eloquently of a life devoted to the culture of art, and it would be difficult to find a more devoted disciple and follower of the great master of antiquity.—*London News.*

AN APT REPLY.—"Madam," said a doctor one day to the mother of a sweet healthy babe, "the ladies have deputed me to inquire what you do to have such a happy, uniform good child." The mother mused for a moment over the strangeness of the question and then she replied, simply and beautifully: "Why, God has given me a healthy child *and I let it alone.*"

Religious Intelligence.

REVIVALS.—This subject is awaking some discussion among the Methodists. A late writer condemns periodical, or *annual* revivals in the following language:

Having their minister constantly with them, the people soon learn to depend too much upon him, and remit their own exertions, especially in the busy seasons of the year; and hence arises the necessity of a winter campaign, to revive the dormant energies of the church, and seek accessions from the ranks of the world. Then comes the toilsome effort, more or less protracted, with greater or less results; and then the sinking down into the former apathetic state, the straying away of converts, and the general stagnation of spiritual interests; until the kindred efforts of the succeeding winter effect another revolution, to be followed by the same reaction of feeling and revulsion of effort as before. I do not object to revival efforts; I love them. There is not a work on earth in which my heart so delights to engage. But I do most earnestly protest against the sentiment (in effect amounting to belief) of the Church—that banishes the expectation of such scenes from more than half the year, and practically proclaims to the world that the "day of salvation" is in the winter season! To such an extent has this already reached, that in many country places, and perhaps I might say throughout the country generally, *I know* that the world does not expect to be saved except in the fall and winter. And has it come to this? Have we only a winter salvation? No—no—most emphatically, no! Our salvation is a present salvation. And until the Church shall inscribe upon all her door-posts the *constant* invitation, and sustain it by continued effort, we must mourn over backsliding converts and a suspicious world!

The writer of the above quotes with approbation, the following "miraculous" manifestation of the Spirit, and claims that this should be sought for *steadily and constantly*.

Within the space of a few minutes, it was ascertained that not less that five hundred lay prostrated by the power of the Holy Ghost . . . The people were all amazed and confounded; the scoffer was silenced; the blasphemer turned pale and trembled; the infidel stood aghast.—The universal voice of all was:—"Truly this is the mighty power of God, let us adore and tremble before him."—Life and Times of Hedding, pp. 185, 186.

"Many had their countenances changed; their thoughts seemed to trouble them, so that the joints of their loins were loosed, and their knees smote one against another. Great numbers cried aloud in the anguish of their souls.—Several stout men fell as though a cannon had been discharged, and a ball had made its way through their hearts. Some young women were thrown into hysteric fits. The sight and noise of lamentations seemed a little resemblance of what we may imagine will be when the Great Judge pronounces the tremendous sentence of "Go ye cursed into everlasting fire."

"But the great meeting at Caneridge exceeded all. The number that fell at this meeting was reckoned at about three thousand, among whom were several Presbyterian ministers, who, according to their own confessions, had hitherto possessed only a speculative knowledge of religion."—Bangs' History of the M. E. Church, p. 105.—*Gospel Messenger.*

THE NEW ARCHBISHOP OF PARIS.—The archiepiscopal see of Paris, vacant by the assassination of the late metropolitan, has been given to the Cardinal Archbishop of Tours. His family name is Morlot; he was born at Langres, Dec. 18th, 1795, and appointed Bishop of Orleans in August, 1839. He was nominated Archbishop of Tours in June, 1842, and Cardinal in March, 1853. He is a senator *ex officio*. There was a strong feeling among some of the emperor's advisers that the Archbishop of Paris should not be a Cardinal, on account of the strong relations of confraternity with Rome, which that title implies. The objection, whatever weight may have been attached to it, is, however, overruled. The reason, perhaps, may be that the appointment of Cardinal Morlot is only an initiative for the priests of the Bonaparte family, and in that case it would obviously have been inconvenient to establish a precedent against the ineligibility of a red hat. The appointment is pronounced by the English press a good one, as the cardinal is considered an enlightened and somewhat "liberal" man. We doubt the liberality of any cardinal.—*Christian Advocate.*

The paris *Univers* has given up its original idea, which was to set up the Archbishop as a *martyr* for the New Dogma; and it now takes precisely the opposite ground—that his murder was God's Judgment on him for having once entertained doubts of the Immaculate Conception of the Blessed Virgin!—*Church Journal.*

GEORGIA.—ST. JOHN'S CHURCH, SAVANNAH.—On the evening of the first Sunday after Epiphany, January 11th, 1857, the Rt. Rev. the Bishop of the Diocese, held a confirmation in this church. The Rev. John T. Pryse, and the Rector, the Rev. George H. Clark said Evening Prayer; the Bishop preached, and confirmed thirteen candidates.—*Banner of the Cross.*

OLD HUNDRED.—We had always thought that the tradition, which assigned the authorship of the tune commonly called "Old Hundred," to Luther was unquestioned. It seems however, that such is not the case. A. Mr. Latrobe, in the introduction to a valuable collection of chorals, called the *Moravian Tune Book*, says, "That the so called "Old Hundredth" was really composed by Claude Goudimel, and was probably unknown to Luther, and his immediate contemporaries, seem how to be generally admitted. Fine as it is, and deservedly a favorite, especially in this country, it will not be less valued by British Protestants, when they are informed that the author was one of the victims of Popish persecution, and perished at Lyons in the Massacre of St. Bartholomew, in the year 1557."

It was first published in England in Day's *Psalter*, A. D. 1563. It is not found in any of the collections published by the great Reformer, and it is said, that to this day, the melody is but little known or used in the Lutheran Church. It was originally composed, and is to this day sung in the Reformed churches of France and Switzerland, not the 100th, but to the 134th Psalm.

THEATRICAL SUCCESS—MATILDA HERON.—Miss HERON has reached, at one bound, the topmost round in her profession. She has now been playing for some six weeks consecutively at Wallack's Theatre, New York, and the *Express*, of the 2d instant, says:

WALLACK'S.—The successful career of Miss Matilda Heron, at this house, has experienced no check—nay, no symptoms of a check, as yet—On Saturday evening the house was a *jam*, and to obtain a seat, or a standee even, on any terms, a quarter of an hour after the doors were opened, was a thing next to impossible. The play was Medea, again, and if the Manager is anxious to be on the popular side, it might as well be "Medea" again, again and again, for a month to come. The town, however, has not got rid of the "Camille" fever, and accordingly we have it repeated to-night. The "Model" will be next in order, of course. If Miss Heron stays with us much longer, we expect to see the town divided into two great parties—the *Medeans* and the *Camilles* —one for the Greek, Euripides, the other for the Frenchman, Dumas, *fils*. It is not the play, nor the author, however, that brings these mighty crowds together—but the transcendent genius of the actress that breathes into the author's creations the breath of life, and endowing them with such a wonderful earnestness of human passion, as to confound for the moment the *romance* of the written play with the spoken and acted *reality* on the stage.

HE DIED AT HIS POST.—A sad, but beautiful and touching scene was witnessed at the accident at the Du Page Bridge. On the morning after the accident, the slow tolling of a bell was heard. On looking to see whence it came, it was discovered to proceed from the engine as it lay submerged in the water. The waves as they foamed and surged over the sunken engine swayed the bell, which alone with the smokepipe appeared above the water and caused it to give a low tolling sound. When the engine was raised from the water, the engineer was found in a standing posture, with his stiff, cold, icy hand firmly grasping the throttle valve, as though amid the thick darkness, he had discovered the perilous condition of the train, and had sprung to avert the ruin. But it was too late—the engine and train, with its precious freight of life and property, went down, and during the dreary night, the engine-bell and the mad-rushing waters sang out a solemn requiem for the dead.—*Joliet Democrat.*

MARRIED.

In this city, on the 2d day of March, by the Rev. Mr Humphrey, Mr. WILLARD B. JOHNSON, to Mis PHEBE JANE CARPENTER, both of this city.

Coughs, Hoarseness and Bronchitis.

BROWN'S BRONCHIAL TROCHES when allowed to dissolve slowly in the mouth, have a direct influence to the affected parts; the sedative and soothing effect to the pulmonary irritation and gives relief in Coughs, Colds, and the various throat affections to which public speakers and singers are liable. Sold by

feb28d14d&w8m H. BOSWORTH & SONS.

DRAFTS ON EUROPE.

THE Farmers' and Millers' Bank will sell drafts or remittances to England, Ireland, Scotland, Germany, France, and other European States, in sums to suit purchasers.

H. H. CAMP, Cashier.

MILWAUKEE, January 14, 1856. jan15-ed2-tf

COMMERCIAL.

THE MARKETS, &c.

OFFICE OF THE DAILY SENTINEL,
MILWAUKEE, March 7, 1857

Received by Mil. & Miss. R. R.—177 bbls flour, 6743 bus wheat, 97 hides, 27 hogs, 1 car stone, 1 do ox yokes and bows.

By Lairowe & Milwaukee R. R.—390 bbls flour, 11,203 bus wheat, 133 bus barley, 283 bus cranberries, 15,117 lbs sundries, 208 hides, 48 pelts, 4650 lbs pearls.

Watertown Division—51 bbls flour, 304 bus wheat, 45 sacks flour, 60 bus grass seed, 3128 lbs sundries.

Fair receipts of grain yesterday, and more animation in the market. Wheat was in good request at 93 cts for club in warehouse, and 94 to mill. We hear 1 of an offer of 95 cts for a cargo of club wheat, free on board, but it was not taken. Oats and corn are in active demand at full rates. Pork very scarce and high, $10 per 100 lbs for the hog and $23 per bbl for city mess. We quote:

WHEAT—active, 91@94 for Club; 1,00@1,02½ for winter.
BARLEY—firm, 1,50@1,60.
RYE—steady, 70@78.
OATS—quick, 40@44.
CORN—in request, 50@53.
PORK—scarce, and 9.50@10,00 paid for good hogs.
POTATOES—25@35.
BUTTER—dull, 18@20.
EGGS—15 cents.
Weather cold and clear yesterday.

Chicago Market.

CHICAGO, March 6.

Weather colder. The attendance at the Board of Trade is thus far spirited, though the present barrenness of the market restrains operations. The only transactions we observed this morning was the sale of 1,000 bus of spring wheat in store at 90c. We hear of a contract for delivery in April, made yesterday at 94½c, half cash, but did not learn the particulars.

Corn is in request for distilling at better rates.

We learn no transactions yet for oats in store, and they sell to the city trade in small parcels at rates something higher than our quotations.

The provision market is increasingly firm. There is additional excitement in relation to pork, information having been received of entire destruction at several points from which supplies were expected. A prominent packing house yesterday *purchased* 150 bbls of mess at $22,00 and holds an order for 1,000 bbls of lard at 13½, which they have not been able to fill.—*Dem. Press.*

ANOTHER BANK IN TROUBLE.—The bills of the Hancock Bank, Ellsworth, Maine, have been thrown out by the Suffolk Bank, Boston, and are at a heavy discount in New York.

SPECIAL NOTICES.

City Directory for 1857-8.

ARRANGEMENTS have been made for issuing from the press of RUFUS KING & CO., a new City Directory.—The work will be compiled with the greatest care, and no pains or expense will be spared to make it accurate and reliable in every respect. It will contain a map of the city got up expressly for the work, brought down to the present time.

The new Directory will be printed on good paper, with new type, and will be ready for delivery about the 20th of May.

ERVING, BURDICK & CO.

Milwaukee, March 6, 1857.

JUSTICE'S BLANKS.

WE are prepared to furnish Justice's Blanks, got up by Justice Smith, of this city, in conformity with the new code which went into operation on the 2d inst, at wholesale, or reasonable terms. The trade supplied to order.

mar3 RUFUS KING & CO.

INSURANCE.

LIFE, FIRE AND MARINE.

J. W. CRAIN, GENERAL AGENT.
OFFICE—No. 1, FORLOUG'S BLOCK, (UP STAIRS)

Aggregate Cash Capital Represented,
$5,000,000.

POLICIES
ISSUED and made binding in FIRST CLASS COMPANIES to the amount of
$50,000.
LOSSES equitably adjusted and promptly paid.
☞ Persons desiring Insurance will find it for their interest to call at this office. mar8-e299-1y.

A CARD.

W. HENRY HOLLAND would respectfully inform his friends and the public that he has removed to his new office, in the NEWHALL House, Michigan Street, opposite the "Albany," where he invites a continuance of the patronage he has enjoyed during his connection with Wm. J. Whaling, Esq., as an Insurance Broker.

Policies issued in Companies of undoubted character and respectability. mar6-e331-1m

NOTICE.

OFFICE MERCHANTS' AND TRADERS' INS. CO'Y,
PHŒNIX BUILDING, Milwaukee.

STOCKHOLDERS in this Company are requested to call at the Office and receive Stock Certificates on or before Saturday, the 7th inst. L. W. KENNEDY,
mar5-3d Secretary.

FOR SALE.

THREE Wooden houses with lots in Seventh Ward. The size of two of the lots are 25 feet front by 97 feet deep.—The other lot is 30 feet front by 80 feet deep.

Each house contains kitchen, dining room, 2 small parlors, 5 bedrooms, open garret, brick cellar and cistern.

The location is the best in the city, being on the same block west of Wm. P. Young's mansion, and in the immediate neighborhood of the residences of Dr. Weeks and Wm B Hibbard. They are suitable for small respectable families; possession given of two houses on 1st May, and of the other one on 1st June. Persons desirous of being their own Landlords, and free from exorbitant rents, and the inconvenience of moving from one house to another, have now an opportunity seldom to be met with, as 30 per cent of the purchase money can remain on mortgage, at 7 per cent, for several years. Apply to

DR. JAMES JOHNSON,
mar3 e273-1m Cor. Van Buren and Otsego Streets

MARSHALL & PEVERLY,
CIVIL ENGINEERS & SURVEYORS,
OFFICES!
Formerly occupied by
OGDEN & BROWN, LAW BUILDINGS,
NO. 19 WISCONSIN STREET.

A. P. MARSHALL, late City Engineer of Portland, Me, and T. E. PEVERLY, late Chief Engineer of the Pittsburg, Mcyaville and Cincinnati Railroad, have taken the above offices for the transaction of all business connected with the profession of Civil Engineering and Surveying, viz: making Surveys, Plans and Specifications for the location and construction of Railroads—all kinds of Bridges, Water Works, Land Surveying, &c., &c.

REFERENCES:

ST. JOHN SMITH, President Grand Trunk Railroad, Portland, Maine.
T. W. PEABODY, President Pittsburg, Mayaville & Cincinnati R. R., Cambridge, Ohio.
HORATIO HILL, President Milwaukee & Beloit Railroad, Milwaukee.
Hon. N. CHORE, Milwaukee.
A. F. CLARKE, Esq., Milwaukee. feb24-e339-1y&map

MILWAUKEE
CITY INSURANCE COMPANY,
OVER THE POST OFFICE.
Corner of East Water and Mason Sts., Milwaukee
Chartered Capital, $200,000. *Cash paid in* $100,000.

DIRECTORS.

H. L. PALMER,	M. D. MEDBERY,
GEO. S. MALLORY,	D. A. J. UPHAM,
J. A. HOOVER,	J. H. GORDES,
A. BADE,	GEORGE DYER,
C. D. DAVIS,	H. SCHWARTING,
J. HUMPHREY,	C. J. KERN,
J. LUDINGTON,	DAVID KNAB.
VICTOR SCHUTTE.	

GEO. S. MALLORY, President.
W. B. MEDBERY, Vice Prest.
J. A. HOOVER, Pres. Mar. B'k, Treas
CHAS. J. KERN, Secretary.
H. L. PALMER, Attorney.
ALBERT BADE, General Agent.

☞ Fire and Marine Risks taken at current rates. dec16-d589-dtf

TITUS FERNOW,
WHOLESALE AND RETAIL DEALER IN
WINES, LIQUORS, AND CIGARS,
HAS OPENED, THIS DAY, HIS
NEW ESTABLISHMENT,
On the corner of Main and Michigan Streets,
OPPOSITE THE NEW HOTEL,
AND BEGS THE PATRONAGE OF HIS FRIENDS.
dec9-d504 d504-dtf

BAGS! BAGS! BAGS!
MANUFACTURED BY THE
CHICAGO BAG MANUFACTORY
Randolph St., corner of Clark, Chicago.

FLOUR, BUCKWHEAT, CORNMEAL, HAM, FARMERS', Gunnsburg and Seamless Grain Sacks, furnished upon the shortest notice, and at the lowest market prices The designs for branding are new, original, and not to be surpassed in this country.

G. W. ASHARD,
mar20-e303-1y Post Office—address Box 1557.

A Real Friend is a Great Blessing.

AND who will suffer when relief can be easily obtained in the BALM OF TAWTOSAWA, or East Indian Remedy, all have a friend, for it cures speedily and safely all attacks of *Diarrhœa, Dysentery, Colic, Cholera, Cholera Morbus, Griping pain in the Bowels, Children troubled while Teething*; and is also a certain preventive of Cholera. None who have once used it, will again be without it. Price 25 and 50 cents per bottle.

HENRY FESS, JR., Druggist,
195 East Water Street,
Sole Agent for Milwaukee
Aug2-d192-da&w1y

SPECIAL NOTICES.

Clothing.

MAGIE & SWAIN,

193 East Water Street,

MARTIN'S BLOCK,

WILL SELL THE REMAINDER of their winter stock of Clothing

AT COST,

For the Next Thirty Days.

Those in want of

Fine Clothing

Will do well to call while they can obtain

GREAT BARGAINS,

Of Fine Made Garments, of a superior make, such as will not be found in any other House in this city.

jan18eod1df

FURNISHING GOODS!

CONSISTING OF SOME NEW STYLES OF

BLACK SILK VELVET TIES,

ENTIRELY NEW!

SHIRTS! SHIRTS!! SHIRTS!!!

JUST RECEIVED,

A LARGE INVOICE

OF THOSE

Fine Fitting Shir

VOLUME XIV. MILWAUKEE DAILY SENTINEL, SATURDAY MORNING, MARCH 7, 1857. NEW SERIES.

THE DAILY SENTINEL.

Saturday Morning, March 7.

CITY MATTERS.

TO CAPITALISTS.

WE INVITE THE ATTENTION of Capitalists to our large list of REAL ESTATE SECURITIES, which we can dispose of on terms highly advantageous to parties seeking either loaning or short investments.

BRIDGE BROTHERS,
238 East Water Street,
4 doors south of Walker House.
sep25-d&f

LOANS.

PARTIES desiring to obtain Loans or to negotiate Mortgages, Notes, Stocks, or other securities are invited to call on the subscribers, or correspond with them, giving particulars.

BRIDGE BROTHERS,
238 East Water street,
Four doors south of Walker House.

TRAVELLER'S DIRECTORY.

Railroads.

Leave.		Arrive.	
Lake Shore..	8.30 A. M.,	8.00 P. M.	11.50 P. M., 3.50 P. M.
Mil. & Miss.	5.30 "	12 M.,	3 " P. M.
Mil. & Mad.	— "	8.55 "	10 A. M., — "
LaC. & Mil.	7.00 "	3.20 "	11.25 M., 7.45 "
Mil. & Hor..	7.00 "	3.20 "	11.25 A. M., 7.45 "

CHURCH DIRECTORY.

Religious Services will be held to-morrow, as follows:—

	A. M.	P. M.
St. Paul's, Episcopal, Rev. ——, cor. Mason and Jefferson Sts.,	10½	7
St. John's, Episcopal, Rev. David Keene, 5th Ward,	10½	3
St. James', Episcopal, Rev. J. P. T. Ingraham, Spring Street Hill,	10½	7½
First Presbyterian, Rev. S. G. Spees, corner Milwaukee and Mason Sts.,	10½	7½
Plymouth, Congregational, Rev. Z. M. Humphrey, cor. Milwaukee and Oneida Sts.,	10½	7
North Presbyterian, Rev. John M. Buchanan, cor. Milwaukee and Martin Sts.,	10½	3
Methodist, Spring Street, Rev. C. S. Macreading,	10½	7
Summerfield M. E. Church, cor. Van Buren and Biddle Sts., Rev. S. O. Thomas,	10½	7
First Baptist, Rev. W. W. Moore, cor. Mill. and Wisconsin Sts.,	10½	7
St. John's Cathedral, Catholic, Bishop Henni, near Court House,	10½	3
St. Gall's, Catholic, Rev. F. X. DeOcen, Second Street,	10½	3
St. Mary's, Catholic, (German) Rev. Dr. F. Paulhuber, cor. Main and Biddle Sts.,	10	3
Trinity, Catholic, (German), Rev. Joseph Badar, 5th Ward,	10	3
Evan. Lutheran, (German), Rev. A. Mulhauser, Main Street,	10½	3
Grove Street and City Mission, Rev. Jacob Miller,	10½	7½
Welsh Calvinistic Methodist Church, corner of Michigan and Jefferson Sts.,	10½	
Dutch Reformed Holland Church, Rev. S. Borks, between Ninth and Tenth Sts.,	2½	2&7
South Presbyterian Church, Fifth Ward, Rev. John Kidd,	10	2½
Spiritualists, Young's Hall,	2½	7
German Baptist Church, Rev. Theodore Dibricht, pastor, cor. Chestnut and West Water streets,	10½	3
Scandinavian Lutheran Church, Rev. A. Schele, cor. Reed and Scott sts., 5th Ward,	10	
Church of the Redeemer, Unitarian, Rev. N. A. Staples, Dana st., between Martin and Division,	10½	3

NEW BUILDING MARBLE.—There were exhibited at the Board of Trade Rooms, yesterday, samples of a very handsome marble, quarried near Grand Rapids, Michigan. It is of a fine grain, handsome color and takes a high polish. The quarry is a very extensive one and the proprietors, Messrs. Hovey & Co., inform us that they can deliver the marble here, sawed in square blocks, at 50 cents per superficial foot—about half the cost of the Athens stone. Samples of this Michigan Marble may be seen at the office of Boyington & Mix, Architects, Ludington's Bl ck.

ILLUSTRATED GUIDE, OR HAND BOOK OF TRAVEL.—The APPLETONS, 346, 348 Broadway, N. Y. have in preparation and will publish, about the first of June next, a large and elegant duodecimo volume, of several hundred pages in double text, profusely illustrated with maps and plans of cities and railroad routes, as well as views of scenery, and giving full and accurate descriptions of all the various modes and routes of travel in the United States and the British Provinces. It cannot fail to be a very popular and useful work.

HANDSOME FURNITURE.—If any of our readers in city or country are in want of sette, large or small, or single pieces of the handsomest and best made furniture to be found in the West, let them give Messrs. NOYES, FLETCHER & Co., a call at the Premium Furniture Establishment, 218, 220 East Water Street, nearly opposite the *Sentinel* Office.

SCHOOL EXHIBITION.—The scholars of the First Ward Public School, will give their Sixth Annual Exhibition at Young's Hall, on Wednesday evening, 11th inst.—This has always been an interesting entertainment, and the teachers and scholars have spared no pains to make this a more than usually attractive one.

LOTS IN PERKINS' ADDITION.—The very desirable property in the Sixth Ward, known as Perkins' Addition, has been divided into lots and is offered for sale on favorable terms. See advertisement of Mr. J. S. FILLMORE in this morning's paper.

WARD MEETING.—"Many Citizens" invite a general meeting of the electors of the First Ward, at the Saloon of FRANZ KASPER, Market Street, at 8 o'clock Monday evening to talk over Ward matters.

HERRICK'S MAGIC PILLS.—Thousands of both sexes, whose nervous systems were utterly prostrate, some of whom were bed-ridden, and others merely tottering over the earth's surface, apparently broken in constitution and on the high road to the grave, have been restored by the judicious use of these remarkable Pills, to robust health and enjoyment. Herrick's Pills are sold in family boxes, with full directions, for 25c. All the dealers keep them.

RICE & STEVENSON, No. 83 East Water St., Wholesale Agents, who will supply the trade at Proprietor's prices. mar8d1w

NEW ADVERTISEMENTS.

SCHOOL EXHIBITION ! !

THE SIXTH ANNUAL EXHIBITION of the Scholars of the First Ward School will be given at Young's Hall, on Wednesday evening, March 11th, consisting of Declamation, Songs, &c.

The Teachers and Scholars will endeavor to make this the most attractive entertainment ever given by this School.

Good music will be in attendance. Doors open at 7 o'clock; exercises to commence at 7½ o'clock.

☞ Admission 25 cents; Children—accompanied by their Parents—half price.

mar7-e869 4t GEO. McWHORTER, Principal.

ALBION ACADEMY.

AND

TEACHERS' SEMINARY.

THE SPRING TERM of this Institution opens the 29th of March and closes June 26th, 1857.

Expenses Per Term.

Tuition in Regular Studies, from	$3.50 to 6.50
Incidentals	25
Room rent, per term	2.75
EXTRAS.	
Instrumental Music	10.00
Oil Painting	10.00
Pencilling, Water Colors, Monochrome, &c., each	3.00

If desired, a limited number of rooms can be furnished throughout.

Rooms are furnished with stoves.

Ladies and gentlemen occupy separate buildings; gentlemen are allowed in no instance to visit the ladies' building without special permission from some of the faculty, nor ladies the gentlemen's building.

Students can board in the Hall with the Professors and their families, where good board will be furnished at $1.50 per week. Board can be had in private families.

Students coming by way of Mil. & Miss. R. R. will be met at the Fulton Depot on the 28th and 29th, and conveyed to the Academy free of charge.

Those wishing to obtain rooms in the buildings should correspond immediately with

PROF. T. R. WILLIAMS, Principal.
Albion, Dane Co., Wis., March 2, 1857.
mar1-1e108w2w

To the Creditors of the GERMANIA BANK.

EIGHTEEN MONTHS having already passed since the first payment of the indebtedness of the Germania Bank was made, and it appearing to us that the affairs of said Bank are daily left in a sleeping and dying condition, we, the undersigned, creditors of the same, deem it our imperative duty to protect our property, and to energetically use all honorable means to further the final settlement of its affairs.

L. W. A. Jacobi, one of the undersigned, lately investigated the condition of said Bank, and thereby was convinced that there is not only enough money on hand to pay a respectable dividend immediately, but also that its affairs, if conducted honestly and industriously, can be brought to a speedy and very satisfactory close.

We, therefore, invite all creditors of the Germania Bank to meet on Monday, the 16th inst., at Mr. Bechtel's Mansion House, corner of third and Chesnut Streets, Second Ward, for the purpose of consulting and taking the proper steps to accomplish this object. We also request said creditors to provide themselves with their certificates of deposit, or other papers by which they can prove to be creditors of the Germania Bank, it being desirable that only such creditors may attend said meeting. The absentees will have to submit to the resolves of those present.

Milwaukee, March 6th 1857

AUG. ELLERBRACHT,
PAUL KALCKHOFF,
NIC. SIMON,
H. C. HEIDE,
C. BOTOW,
L. W. A. JACOBI.

mar7-e8d5d&15th

PHILIP DALEY,

Wholesale and Retail Dealer in

LIQUORS, WINES, CIGARS, OYSTERS, &c.,

FERRY STREET,

Walker's Point, - - - Milwaukee,

A few doors North of Hawkins' House.

mar7-e869 4t

P. HUEGIN,

PUMP MAKER,

HAS REMOVED from Market street, 7th Ward, to North Water street, 1st Ward, between Main and Market streets, opposite the Mills—is now ready to make Pumps for Wells, Ships, etc., Water Pipes for Corporations, etc., and to do any work in this line to order and on the shortest notice.

☞ Ship Pumps constantly on hand, Pump Boxes of all sizes, and other Pump Materials, which I will sell at the lowest prices.

mar7-e864fly

$36,000—TO SPECULATORS.

I WILL sell the undivided half of that tract of land known on the map of Milwaukee, as the 12 acre tract, for Thirty-Six Thousand Dollars. This property is in the most delightful and healthy part of the First Ward, and but four blocks from Daniel Newhall's palace. If not sold soon, I will dispose of it in lots to suit purchasers.

This property is clear and free and unincumbered.—Apply to WILLIAM LUMSDEN,
Jefferson Street, North of Knapp.
Milwaukee, March 6, 1857. mar7-tf.

Marshal's Sale.

I AM AUTHORIZED TO SELL, at No. 19 Wisconsin street, on Monday morning next, March the 9th, at 10 o'clock,

8 cases Boots and Shoes, in good order,
20 doz cans hermetically sealed Worcheshertrix.
10 " " " Blackberries.
10 " " " Pineapple.
Small lot Dry Goods, &c.
mar7 J. H. CRAMPTON, Auctioneer.

RIVER LOTS FOR SALE.

Lot 19, Block 128, 1st Ward.
Lot 7, Block 49, Seventh Ward, on the Island. The lot is docked.
Lot 1 Block 66, Fifth Ward, opposite the Straight Cut.
mar7 CHARLES QUENTIN & CO.

To Lawyers.

BLANKS UNDER THE NEW CODE published this day by
mar7 FORD & FAIRBANKS.

NELSON C. GRIDLEY,

Attorney and Counsellor at Law. Office—No. 3 Albany Building, Milwaukee, Wisconsin. mar7e805d1y

PAPER HANGINGS.

A CHOICE variety with corresponding borders also Fire Board Prints, Window Papers, Oil Shades and Trimmings at ARNOLD'S,
mar7 184 East Water St.

IMMENSE SALE OF STANDARD & MISCELLANEOUS BOOKS AT AUCTION!

Foster's Books Have Arrived!

10,000 VOLUMES of all the Standard and Miscellaneous works of the day, which will be sold from evening to evening until all are disposed of, at No. 139 East Water street, and must be sold to the highest bidder without reserve.

This is a book sale that is a book sale, and not a humbug, as it is well known that

☞ "Foster's Books,"

Are not of that class. To all who want to replenish their Libraries this is a rare chance.

Sale commences this evening at early gas light.

J. HOOD, Auctioneer,
Barton, Salesman.

P. S. Books at private sale during the day. ALL are invited to call and examine stock. mar5e809d10t

COPARTNERSHIP.

THE undersigned have this day formed a copartnership, under the name and firm of Beattan & Middleton, for the transaction of a general Upholstery business. All orders thankfully received and promptly attended to.

JOSEPH BEATTAN, HENRY MIDDLETON.
Milwaukee, March 1, 1857. mar2-d8t.

Gardener Wanted.

A GARDENER who is honest, faithful, capable and temperate, can find a good situation for life, by applying to HERBERT REED.

REED.

HERBERT REED
FAMILY GROCER,
No. 235 East Water Street, Milwaukee.

CRANBERRIES.

A FEW BBLS. of choice ones at wholesale, at H. REED'S.
mar4

Jefferson Co. Dairy Butter.

A reduced prices, and warranted to suit, or money refunded. HERBERT REED.

Sweet Corn.

ONE BBL of Dried Sweet Corn, just received from New York, at feb13 REED'S.

Oat Meal.

200 LBS fresh Oat Meal, just received from New York, at REED'S.

BOSWORTH.

A CARD.

THE UNDERSIGNED, having relinquished their Retail Department will from this date confine their sales exclusively to the Jobbing Trade. This will enable us to devote our entire capital and attention to this branch of our business, adding to it increased facilities and a determination to place our goods in the market in competition with any House in the West. A long business experience has enabled us to form the most favorable connections with the largest manufacturing and importing Houses in the country. The quality of our goods will always be of the highest standard. Our stock will always be full and complete, embracing Drugs, Paints, Oils, Chemicals, Naval Stores, Dyestuffs, Window Glass and Ware, Brushes and Perfumery &c. &c., to which we would direct the attention of cash and prompt time buyers, as we feel assured that our mutual interests will be promoted by so doing

H. BOSWORTH & SONS.
Wholesale Druggists.
jan26-e1156tf

NAZRO & CO.

TO THE PUBLIC!

GOODS AT RETAIL.

WE HAVE A LARGE STOCK of all kinds of goods in the HARDWARE line, which we will sell at Retail.

Many of our friends think we do not retail. Do not believe any person who says so, but do us the favor to call yourselves. We will endeavor to please you both as to the goods and prices.

We take this opportunity to urge all to examine our goods. We have many articles other Hardware Stores do not keep. Your wants can be supplied by calling at the only complete Hardware Store in Milwaukee.

H. J. NAZRO & CO.
feb27

Cutlery and Silver Plated Goods.

WE HAVE ON HAND a good stock of Cutlery, Ivory Handled Knives, with and wit out Forks, latest styles of best American Goods.

Also, SILVER PLATED FORKS AND SPOONS, first quality and very desirable goods.

One Sett, 3 Pieces Silver Plated Tea Sett.

Also, Cast Bells, Butter Knives, Cork Screws, Champagne Openers, Sardine Openers, Oyster Knives and Forks, Dirk and Pocket Knives, and a large variety of other goods.

feb27 H. J. NAZRO & CO.

TO WAGON MAKERS.

1000 SETS THIMBLE SKEINS on hand for sale at *low figures*.

Also, Patent Hub Boring Machines, Patent Self Extension Vice, Mortising Machines, Carriage and Tire Bolts, 100,000 on hand.

H. J. NAZRO & CO

THE LADIES' DELIGHT!

PATENT SELF-HEATING SMOOTHING IRON.

LABOR SAVING INVENTION—IMPORTANT TO HOUSEKEEPERS.—By the use of this Iron the excessive labor and the exhausting heat of the ironing is abated

No change of Irons required.

It creates a smooth glossy surface—never soils clothes—and may be kept the same temperature constantly. *One cents'* worth of coal supplies it for a day, thus enabling a person to iron double the quantity in the same space of time.

PLEASE CALL AND EXAMINE,
H. J. NAZRO & CO.

NAZRO'S BUILDING.
Tin Plate.

300 BOXES assorted Tin Plate, for sale at the lowest market rates, for *cash*.

Also, Copper Bottoms, Sheet Iron, Pig Tin, Slab Zinc, &c. Old Copper bought.

feb27 H. J. NAZRO & CO.

To Mechanics.

WE HAVE ON HAND the largest and best selected stock of Mechanics Tools in the West, comprising all the latest styles, all first quality goods, such as you will not find elsewhere in Milwaukee.

Please call and examine our stock.

feb27 H. J. NAZRO & CO.

METROPOLITAN STORE!

CHANDLER & JENNINGS,

199 East Water Street.

IMPORTERS

AND

GENERAL DEALERS

IN

DRY GOODS.

SPRING STYLES

Of every description, suitable for the Trade,

NOW ARRIVING,

Consisting in part of

100 pieces Spring Delaines, new style.
50 " French Prints, "
50 " Brilliants, plain and figured.
200 " Spring Prints.

SHIRTINGS AND SHEETINGS,

LINENS,

TOWELING, NAPKINS, DIAPERS,

In fact a complete assortment of

HOUSE WIFE GOODS,

Which we will offer at

Unusually Low Prices.

C. & J. will be receiving NEW GOODS from all the Eastern Cities for the next three months.

CHANDLER & JENNINGS.
mar6

DISSOLUTION.

THE CO-PARTNERSHIP heretofore existing under the firm of Boynton, Martin & Co., is this day dissolved by mutual consent. The business will be continued by BOYNTON & SMITH, at No. 55 East Water street, who alone are authorized to settle the affairs of the above firm.

Dated Feb. 20, 1857.

B. B. BOYNTON,
HENRY MARTIN,
HENRY C. SMITH.

mar6-e900d2w

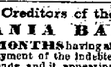

WHOLESALE COMMISSION HOUSE.

MARTIN, HARTWELL & HEWITT,

At the Red Warehouse, foot of East Water Street,

Milwaukee, Wisconsin,

Dealers in Groceries and Provisions, Flour, Grain and Salt.

☞ Liberal advances made on Consignments.

H. MARTIN,
Of Boynton Martin & Co., Milwaukee, Wis.
WM. W. HARTWELL,
Of Hartwell, Winslow & Bailey, Plattsburgh, N. Y.
ALFRED R. HEWITT,
Of Plattsburgh, N. Y.

mar5e996d1f

MERCHANDIZE FORWARDED to Green Bay, Manitowoc, and all intermediate Ports on Lake Michigan.

MARTIN, HARTWELL & HEWITT,
mar5e929d1f Red Warehouse, Milwaukee.

STORAGE to be had at the Red Warehouse, on liberal terms.

MARTIN, HARTWELL & HEWITT.
Milwaukee, March 4, 1857. mar5e295d1f

BANK LOCKS.

SCHUMACHER & JOHNSON,

MANUFACTURERS OF THE

POWDER & BURGLAR PROOF

BANK LOCKS,

JAIL, STORE, DOOR LOCKS, &c.,

No. 245 East Water Street,

Milwaukee - - - - Wisconsin.

We would call particular attention to our

Double Acting Combination Lock,

CHANGES, 479, 001, 920.

☞ Bell Hangings, and also Nunciators for Hotels, put up neatly and promptly.

E. SCHUMACHER. mar5d1f WM. JOHNSON.

Removal.

FITTS & BROTHER have removed their office to the Empire Wood and Coal Yard, corner Second and Wells streets, where they will continue the Produce and Commission business in connection with the Wood and Coal. Orders for Wood and Coal for any part of the city will meet with prompt attention, and satisfaction will be guaranteed in we ght and measure. Orders left with Messrs. Bacon & Goodrich, East Water street, will receive attention.

feb24-e940d1f FITTS & BRO.

CALEB WALL & CO.,

CITY LAND OFFICE.

PARTNERSHIP NOTICE.

THE "CITY LAND OFFICE" will hereafter be conducted by the subscribers, under the firm of CALEB WALL & Co., who have now on hand for sale desirable lots in the city and neighborhood, which will be disposed of at reasonable rates.

CALEB WALL,
SAMUEL M. OGDEN.

Milwaukee, March 1st, 1857.

City Land Office.

Albany Buildings, - - Michigan St.
The Cheapest Property in the City.

WE ARE NOW OFFERING some property in the Fifth Ward at a low price and on terms which will enable purchasers to realize large profit. The location is in every way desirable.

mar7 CALEB WALL & CO.

City Land Office,

Albany Buildings, Michigan Street.

WE HAVE RECEIVED FOR SALE an assortment of Valuable Lots WELL LOCATED in different parts of the city, which we shall be glad to show to our friends.

We have also a choice tract of wooded land near the city, which the owner will dispose of at a low rate; and some choice lots in the town of Waukesha.

mar7 CALEB WALL & CO.

City Land Office.

Albany Buildings, Michigan Street.

WE would call attention to those valuable Lots which we offer for sale in the business part of the city.

They are situated on Main street, which is destined in a few years to become one of the principal business streets in the city. Contracts are already made for erecting several brick stores in the course of another season, locations on the street will be as valuable as on East Water street.

The following are the Lots which we offer:

Lot 8 Block 39, lots 9 and 10 Block 40. Terms easy.

mar5 CALEB WALL & CO.

City Land Office.

Albany Building, - - - Michigan Street.

VALUABLE WATER LOT.

WE OFFER for sale on reasonable terms, Lot 1 in Block 66, in the 5th Ward. This is a corner lot fronting on Milwaukee river, a short distance from the Straight Cut, and is very desirable for any one doing a shipping business.

We offer also two lots well located in the Third Ward; Lot 1 in Block 45, and the South half Lot 10 in Block 48.

mar3 CALEB WALL & CO.

City Land Office.

WE HAVE SEVERAL desirable dwelling houses for sale in different parts of the city.

mar6 CALEB WALL & CO.

CALEB WALL,

CITY AUCTION ROOMS.

City Auction Room.

SELDOM IS THERE SUCH a chance for one to clothe themselves at such a reduced price as goods are now selling at the City Auction Room.

FRIENDS AND FELLOW CITIZENS!

It behoves me, as an old settler and one who feels deeply for you all, to notify you that a Clothing Society has sent out from New York City thirty-five thousand dollars worth of ready made clothing, made up in the very latest styles, and ordered to be sold at auction for what ever they will bring. The Society have elected me as their Auctioneer. I am selling an immense quantity of clothing every day and every evening for half prices. I am very sorry to say that this Society has sent the goods here, for it interferes with the general trade, but still I am bound to do my best for everybody, and I must and will obey orders as I always do. In all cases of advertisement there is no humbug. Any gentleman that wants to be fitted out complete at half price can be accommodated at the City Auction Rooms. The goods are all of the very best material and of the latest style. I know my friends and fellow citizens in the clothing line will feel hard towards me. I cannot help it. I feel sad towards them. The goods have been sent to me and sell them I must.—This great sale will continue from day to day and evening to evening for thirty days, after that time whatever goods is left will be handed over to the Kansas Society, with instructions to pay over whatever they will bring.

CALEB WALL,
mar6 Agent, Auction and Soc'y said Society.

City Auction Room.

FRIENDS and Fellow-Citizens—there never was a better time to make money at the City Land Office There is some Lots on Main street to be sold at fifty per cent below their actual value. Main street, in two years from now will be built up with magnificent stores like East Water street mar6 C. WALL.

City Auction Room.

I WANT to purchase several stocks of Dry Goods or Groceries. Any one who is about retiring from business, call and see me.

mar6 C. WALL.

City Auction Room.

Corner of East Water and Wisconsin Sts.

SALE OF FURNITURE!

AT AUCTION, ON TUESDAY morning next, March 10th, at 10 o'clock, I will sell the furniture of a family, consisting of 6 Sofa Chairs, 1 Sofa Rocking Chair, 1 Rosewood Sofa, Sofa Stool, Rosewood Center Table, do Whatnot, Brussels Carpet, Looking Glasses, Window Shades, Paintings, Table Cover, Walnut Bedstead, Mattress s, Stack, Cooking Stove s, Dining Table, Parlor Stove, Kitchen Furniture, Ingrain Carpet, etc., etc., etc., with many other articles.

mar6 CALEB WALL, Auctioneer.

City Auction Room.

Corner East Water and Wisconsin Sts.

TO my fellow citizens, friends and fellow-travelers and all the old settlers of 1836 to the present time, 1857. I invite your attention, and would inform you that I have resumed my Auction and Commission business at the old corner of East Water and Wisconsin streets, and I will be happy to attend to all business in the way of selling goods at public or private sale. I am prepared to make advances on any goods and dispose of the same at public auction and get the highest prices I can. I will be my own auctioneer and superintend my own business, and will endeavor to do everything in a pleasing and honorable way, I therefore solicit the patronage of all who may have any goods to sell and will attend to the auction. Promptness has always been my course and I will continue the same course.

CALEB WALL,
mar3 City Auctioneer.

City Auction Room.

MILWAUKEE, March 2, 1857.

ALLOW ME TO INFORM YOU that I have again resumed the General Auction and Commission business at the old stand, corner of East Water and Wisconsin St., and now return you my thanks for your former favors towards me, and would ask of you to renew them, and I will endeavor to do my best to dispose of all goods which you will intrust to my hands to dispose of at Auction. Yours Truly,

CALEB WALL.

City Auction Room.

By CALEB WALL, Auctioneer.

$20,000 WORTH of Ready made Clothing and Dry Goods to be sold at Public Auction, sent out by the Clothing Society of New York City, with express orders to sell the same at public auction to the highest bidder for cash. The object of the Society is to do good to all in a way that never before was heard of.

The goods sent out to me, of which I act as Agent and Auctioneer, are very superior and substantial, and every article that is offered will be sold, no matter what price it brings. This sale of Clothing is something new in this country, and it would be well for everybody to give their attention and attend the sale. The goods can all be examined and every article is warranted. The sale will commence on Tuesday evening, March 3d, at 7½ o'clock, at gas light, and continue every day and evening until the entire stock is sold, and that for cash.

CALEB WALL,
mar3 Secretary, Ag't and Auc'r for said Society.

City Auction Room.

Five Thousand Dollars Worth of FASSIONABLE AND VALUABLE FURNITURE, ABOUT THE FIRST OR THIRD day OF APRIL NEXT. I am going to sell at one of the largest dwelling houses in Seventh Ward, their entire furniture, all in superior order and super or style. The said family for the present are retiring from house-keeping I have sold a large number of houses of furniture in the last seven years, but this furniture is something extra, and I am instructed to sell it for all that it will bring. I will give due notice of the house and the time and terms of sale. The sale will take place at the House where the furniture is. I will have prepared a catalogue of the said furniture, and as it is always a pleasure for me to invite the ladies, I hope to meet you all at this sale of superior furniture.

CALEB WALL.
mar6

CARD.

THE SUBSCRIBER having purchased the entire stock of

BOOTS AND SHOES

In the store known as the

People's Boot and Shoe Store,

NO. 225 EAST WATER ST.,

Begs leave to inform the public that he will keep constantly on hand a large and well assorted variety of Ladies', Gents' and Children's

BOOTS, SHOES AND GAITERS.

Which will be sold at the

LOWEST CASH PRICES!

HARVEY MUNYAN.
Milwaukee, March 2, '57. mar3-e955-dtf

NOTICE.

OFFICE OF THE MILWAUKEE & BELOIT R. R. Co.,
Milwaukee, Feb. 26, 1857.

NOTICE is hereby given that the following instalments are required to be paid on all unpaid subscriptions to the capital stock of the Milwaukee & Beloit R. R. Company, viz:

Ten dollars on each share on the 6th day of April next.

Ten dollars on each share on the 25th day of April next.

Payment may be made to the Secretary, at the office of the Company, in Milwaukee; to E. Ball, Esq., at East Troy, or to Sewall Andrews, Esq., at Mukwonago.

By order of the Board of Directors.

A. O. EABCOCK, Secretary.
mar4-tap25

FOR SALE.

A Rare Chance for a Shoemaker or Grocer!

THE SUBSCRIBER BEING OUT OF health, and unable to attend to his business, now offers his house and shop for sale cheap. They are situated in the town of Vernon, directly opposite the P. O., twenty miles from the city of Milwaukee, on the Mukwonago road, and afford one of the best locations for ordering the prisel, that can be found in the State, for the manufacture and sale of boots and shoes. The shop is entirely new and the house has been lately repaired. ¾ acre of land is attached thereto. Price $400.

If the above premises are not sold previous to the first day of April next, they will be sold on that day at public auction to the highest bidder.

For further particulars enquire of Porter Daniels, 2 miles west of the premises, Vernon, Wis.

mar2-e261-d1w

Boarding House.

MRS. LIVINGSTON has taken the House on the corner of Jackson and Biddle streets, formerly occupied by Doct. Tracy—is prepared to accommodate several Day Boarders She also has a suite of pleasant rooms, that now accommodate a gentleman and lady.

feb27e822d1f

TO OWNERS OF RIVER PROPERTY.

THE SUBSCRIBER HAS TWO FIRST CLASS

STEAM DREDGES!

And is prepared to contract for excavating and filling lots.

mar1-e276-d6m 23 Spring St., up stairs.

FOR SALE.

ONE 16 horse power ENGINE and BOILER, complete. mar4 JOHNSON & OLMSTED.

WELD & BALDWIN,

LAND OFFICE,

NO. 18 WISCONSIN STREET.

House Wanted in Fourth Ward.

WE WANT A SMALL HOUSE and Lot in the Fourth Ward. Any person desiring to sell such a property on fair terms, will please call on

feb27 WELD & BALDWIN,
18 Wisconsin street.

Cash, Cash Cash!

ANY PERSON owning Real Estate which they are *anxious* to sell for cash, and will sell *cheap*, can do so through us. We can sell any property really *cheap* to a cash purchaser.

feb27 WELD & BALDWIN,
18 Wisconsin street.

LAND WARRANTS.

WE can sell a few Land Warrants, 160 and 120 acres, under the market price, to-day.

feb26 WELD & BALDWIN,
18 Wisconsin street.

Property in the Fifth Ward.

WE have to sell every lot which we have advertised and one only say to those wishing to purchase property in that Ward, that we have some bargains there still as good as any one have sold. Call and see.

feb26 WELD & BALDWIN,
18 Wisconsin street.

HOUSES FOR SALE.

WE have sold one of the Cottage Houses we offered the other day. We have one in the 1st ward for $1,400; one for $3,000, and one for $4,000. We have some in the Fourth Ward cheap, and some very fine brick residences in the 7th ward for sale.

feb8 WELD & BALDWIN,
18 Wisconsin street.

E. C. ARNOLD, BOOKSELLER.

FOR MARCH.

HARPER, Godey, Waverly, Knickerbocker, Household Words, New York Journal, Gazette of Fashion, Dollar Monthly and Graham.

Also Scott's Reprints and the Poetical Weeklies, at

ARNOLD'S,
mar6 184 East Water St.

BALLOU'S DOLLAR MONTHLY AND GRAHAM for March, at

ARNOLD'S,
feb24 184 East Water St.

JUST RECEIVED at Arnold's, Henry Lyle, by Miss Marryatt, daughter of Capt. M.

The Wigwam and the Cabin, by W. G Simms.

Consumption, by Dr. W. W. Hall.

Doc Bernado's daughter, by W. H. Ainsworth.

mar4 184 East Water St.

Board of Trade Report.

THE COMMERCE, Manufactures, Banking Facilities and R. R. System of Milwaukee, for 1856, prepared by the Secretary, A. J. Aikens. For sale by

feb25 ARNOLD, 184 East Water street.

ILLIES GAZETTE OF FASHION for March, at

ARNOLD'S.
feb26 184 East Water street.

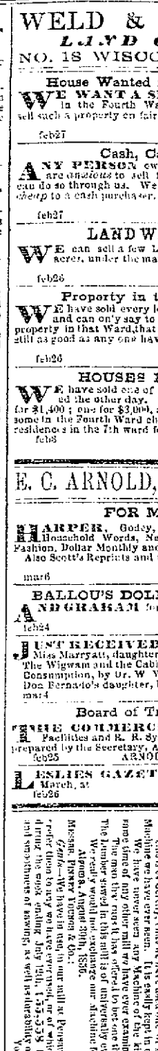

PATENTED JANUARY 30, 1855—REISSUED OCT. 28, 1856.

PLUNKET YOUNGS' PATENT SAWING MACHINES.

THESE MACHINES ARE TO CERTIFY, That we purchased the first Sawing Machine ever sold by Plunket Youngs, of Milwaukee, and that, for instant the same Machine has turned out more than any other Machine that we have ever seen. For the past two years, and they have exceeded our expectations. We have no hesitation in saying that it will cut Two Thousand Feet, per hour, on an average, and upon a test of twelve hours we cut 32,184 feet, superficial measure, per hour.

Milwaukee, Sept. 18th, 1856.

Milwaukee, Sept. 18th, 1856.

This is to Certify, That we have used one of Plunket Youngs' Patent Sawing Machines at Shilling Mill Fifty Thousand Feet, more or less, ever since we have been in operation. From the report of our Superintendent, we learn that one of your Machines cut from Thirty-two to Thirty-four Thousand Feet, per hour. For logs of ordinary size, we think it cannot be equaled by any other Machine now in use.

Yours, truly,

P. E. GARDNER & CO.

Chicago, August 16th, 1856.

BRAND & CO.
Gen'l Agents.

This is to Certify, That we purchased the Sawing Machine of Plunket Youngs, of Milwaukee, and that we have run the same Machine two Thousand Feet, per hour, and upon a test of twelve hours we cut 32,184 feet, superficial measure, per hour, on an average.

We have no hesitation in saying that it will cut more than any other Machine we ever saw, for our own use.

Yours, truly,

P. E. GARDNER & CO.

Chicago, August 16th, 1856.

BRAND & CO.
Gen'l Agents.

We have purchased the right of Plunket Youngs' Patent Sawing Machine of Shilling Mills for Rock county, and have no hesitation in saying that it will cut more than any other Machine we have ever examined. We have seen it cut at the rate of 32,184 feet superficial measure, per hour, and we believe it will cut more than that. It will run steadily or quite double the amount of lumber in the same time that any other Machine will. It will run steadily or quite double the amount of lumber in the same time that any other Machine will. It will run steadily or quite double the amount of lumber in the same time that any other Machine will.

We have purchased the right of Plunket Youngs' Patent Sawing Machine of Shilling Mills for Rock county, and have no hesitation in saying that it will cut more than any other Machine we have ever examined. We have seen it cut at the rate of 32,184 feet superficial measure, per hour, and we believe it will cut more than that. It will run steadily or quite double the amount of lumber in the same time that any other Machine will. It will run steadily or quite double the amount of lumber in the same time that any other Machine will.

Milwaukee, Sept. 18th, 1856.

Milwaukee, Sept. 18th, 1856.

This is to Certify, That we have used one of Plunket Youngs' Patent Sawing Machines at Shilling Mill Fifty Thousand Feet, more or less, ever since we have been in operation. From the report of our Superintendent, we learn that one of your Machines cut from Thirty-two to Thirty-four Thousand Feet, per hour. For logs of ordinary size, we think it cannot be equaled by any other Machine now in use.

Yours, truly,

P. E. GARDNER & CO.

Chicago, August 16th, 1856.

BRAND & CO.
Gen'l Agents.

We have purchased the right of Plunket Youngs' Patent Sawing Machine of Shilling Mills for Rock county, and have no hesitation in saying that it will cut more than any other Machine we have ever examined. We have seen it cut at the rate of 32,184 feet superficial measure, per hour, and we believe it will cut more than that. It will run steadily or quite double the amount of lumber in the same time that any other Machine will. It will run steadily or quite double the amount of lumber in the same time that any other Machine will.

Milwaukee, Sept. 18th, 1856.

This is to Certify, That we have used one of Plunket Youngs' Patent Sawing Machines at Shilling Mill Fifty Thousand Feet, more or less, ever since we have been in operation. From the report of our Superintendent, we learn that one of your Machines cut from Thirty-two to Thirty-four Thousand Feet, per hour. For logs of ordinary size, we think it cannot be equaled by any other Machine now in use.

Yours, truly,

P. E. GARDNER & CO.

Chicago, August 16th, 1856.

BRAND & CO.
Gen'l Agents.

WANTED.

A PARTNER IN A GOOD PAYING business, which has been established several years. One with at least than $3000 to $4000 cash capital. Preference will be given to a good business man.

Address Post Office, box 728. mar3 e281-31w*

NOTICE.

OUR OFFICE AT PRESENT will be in the Rail Road House, occupied by Messrs. Montgomery & Cutler, until our new warehouse is erected.

mar3-e942-d2w HALE & CO.

Lemons and Oranges.

50 BOXES just received, for sale low, to close consignment, at 89 Spring street, by

mar6e934d1w J. W. BASS.

Vessel for Sale!

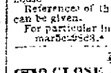

THE SCHOONER FRED HILL, 250 tons burden, three years old. Terms easy. For further particulars apply to W. B. HIBBARD.

☞ Chicago Journal copy one month and send bill to this office. feb12-e150-1m

TO LEASE,

IF NOT SOLD SOON, I will lease the two first class new Brick Dwelling on Marshall street south of Oneida, arranged in the most convenient manner, with furnaces, marble mantles, gas, &c.

Apply at Mr. Lacey's, opposite the Custom House, or to

feb23e821d2m THOMAS J. FALES, Agent.

NOTICE.

SUPERINTENDENTS OFFICE OF THE MIL. & MISS. R. R.,
Milwaukee, February 7, 1857.

ON and after Monday there will be a Passenger Train leaving Milwaukee at 4 p. m. and on and after Monday the 9th inst., the two regular Passenger Trains will commence again. One leaving at 8.30 a. m., and the other at 4 p. m.

There will also be two Passenger Trains from Madison.

feb7e767d2f EDWARD H. BRODHEAD, Sup't.

REMOVED.

GEO. DYER & CO., having removed their stock of Saddlery, Hardware and Carriage Trimmings from 247 to 249 East Water St., Grand Central Block, are desirous that all their old customers should remember them in their new quarters. They have now and intend constantly keeping on hand a complete assortment of goods in the line of Saddlery, Hardware, Carriage Trimmings and Trunk Trimmings, Saddles, Bridles, Collars, Whips, Blankets, Rolls, Fly Nets, &c., which they offer to the trade on such

VOLUME XIV. MILWAUKEE DAILY SENTINEL. SATURDAY MORNING, MARCH 7, 1857. NEW SERIES.

INSTRUCTION.

SALOM'S MERCANTILE COLLEGE!

A Perpetual Ticket for $25!

GENTLEMEN desirous of acquiring a thorough Mercantile Education, are assured that the advantages presented at this institution are unsurpassed.

The Principal takes this opportunity to acknowledge the courtesy of several of the most distinguished Shipping and Jobbing Houses in the East, who recently allowed him to examine their books, besides explaining many original plans for compressing labor, which adopted as in some instances after the experience of half a century, may be justly designated the *no plus ultra* of bookkeeping.

These advantages, grafted upon Mr. SALOM'S long practical experience in a variety of Counting Houses, have enabled him to elaborate a novel and valuable series of commercial transactions, introducing all the great leading and remunerative features developed by the nations of mercantile research, for actually developed by the students.

A perpetual ticket confers the privileges of instruction in Book-Keeping at all times and weeks within; Mercantile Calculations; Law; Correspondence in Writing; Mercantile Calculations; Law; Correspondence in forms; &c.

The Surveying and Mathematical department is in progress during the day and evening.

SALOM H. SALOM,
Late Straten's Medalist in the University of Edinburg.

☞ Mercantile College, Northwest corner of Spring St. Bridge, opposite rear of Ludington's Block.

jan16d6tfally

ENGLISH AND MERCANTILE ACADEMY,

No. 19 ... Street, Milwaukee, Wisconsin

THE PRINCIPAL RESPECTFULLY informs the Public that the Winter Term of this School commences, Monday, December 8th, 1856.

This Institution, for beauty, convenience and success, is unsurpassed in the State. Its existence has been in successful operation for seven years. The Academic year comprises of three terms of 11 weeks each, the first commencing on the 23 Monday of September.

The whole number of Students in attendance at present is 82.

PRIMARY DEPARTMENT.

A competent Female has charge of this department, and children are received at any age.

THE LADIES' DEPARTMENT

Is under the superintendence of Mrs. W. A. HALL. Young Ladies recite in Prof. L.'s classes for English Grammar, Rhetoric, Composition, &c., and are taught a neat and fashionable style of Writing. Instruction is given in Embroidery, Drawing, Music, Latin and German, and scholars are taught to read, write and converse in these languages.

C. F. L. takes pleasure in announcing to his friends and patrons the prosperity of this department during the past year. He pledges himself that it will be his constant aim to secure to its pupils an amount of intellectual and moral improvement to those entrusted to his care.

COMMERCIAL DEPARTMENT.

This department is under the immediate charge of Prof. LAWSON, Instructor in Languages in all the branches of a thorough English and Commercial Education, including the Higher Mathematics, French, Latin and German Languages, and is designed to prepare youth for college or for business life. Perfect facilities are afforded to young gentlemen for acquiring, in the most expeditious manner, a thorough knowledge of the Commercial Science, or practically speaking, the Counting Room and business pursuits generally.

The full course embraces the most approved and practical forms for Single Book-keeping, Double Entry, in the various departments of Trade and Commerce, Banking, General Wholesale and Retail, Mercantile Exchange, Commission, Shipping, Individual Partnership and Compound, Company Business with Commercial Correspondence in English, French and German. The Student will receive a copy all manuscripts in a neat and rapid hand, when completed as a great assistance to him in securing an excellent style of writing—a hand writing in every respect adapted to business pursuits is also warranted to every student who takes a full course with the Professor.

Through the extensive business acquaintance of the Principal, many of his students obtain profitable situations.

Lady's and Gentlemen's French Class at 4 P. M. Book-keeping, Writing, &c., from 7 to 10.

Latin Class at 7½ A. M. German Class at 6 P. M. Evening Classes in Book-Keeping, Writing, &c., from 7 to 10.

☞ Students admitted any time, day or evening.

☞ For further information see Circulars.

C. F. LARGO, Principal.

dec4-d154-dly

LESSONS IN Foreign Languages.

MR. AND MRS. L. S. BEVERLY, from Paris, for four years Professors of the French Language in Milwaukee, have the honor to inform the public that they will receive scholars in their rooms, and Spanish languages on the last of September next. The course of instruction will be according to the proficiency of the pupils, and the closest kept strictly confidential. Each one will receive such private study, separate, their house being arranged with that view.

Gentlemen and ladies who begin to speak either of these languages, can receive lessons in Reading and Conversation, &c., at their residence, if desired.

Mr. BEVERLY, furnishing books of the best Principles of Education, Mr. BEVERLY, furnishing books of the best Principles of Education, Mr. BEVERLY, furnishing books of the best Principles of Education,